

**Formula™CG Powered Seating and Front  
Riggings  
CGT/CGTE/CGTR/CGTRE**

**For  
FDX®  
Power Wheelchair**



*Yes, you can.*

## Parts Catalog Usage Guide

The information contained in this document is subject to change without notice. This catalog contains service parts for Form No. 10-075. If you have any questions regarding this catalog, please contact one of our Customer Service Representatives.

### For Customer Service Support Call:

**1-800-333-6900**

### For Faxed In Orders Call:

**1-800-678-4682 or**

**1-440-366-0709**

### For Technical Service Call:

**1-800-832-4707**

### Literature Can Be Found at:

**www.invacare.com**

## SYMBOL DEFINITION

Throughout this catalog you will notice letters to draw your attention to specific footnotes which are located at the bottom of the page or below specified charts.

Examples:

A,B,C etc. = Special Comments

NOTE: = General information pertaining to that specific page

NLA = No Longer Available

## HARDWARE MEASUREMENTS

The measurements for the hardware will be listed as follows:

Screws, Bolts Diameter X Thread Count/Pitch X Length

Washers Inside Diameter X Outside Diameter X Thickness

Spacers Inside Diameter X Outside Diameter X Length

For your convenience, we have supplied an area for you to list your Invacare Representatives.

Name	Phone Numbers

© 2022 Invacare Corporation. Elyria, Ohio. Invacare, Yes, you can., the Blue Medallion Design, FDX are registered trademarks and Formula, Contoura, Personal Back 10, DualFlex, MK6i, are trademarks of Invacare Corporation.

Otto Bock is a registered trademark owned by Otto Bock Orthopaedische Industrie GMBH & Co.. JAY Back is a registered trademark of Sunrise Medical HHG, Inc. Corporation



# TABLE of CONTENTS

Description	Page Number
A: READ THIS FIRST (THIS CATALOG IS DIFFERENT!) .....	6
Accessories - Adductors .....	173
Accessories - Arm Pads - Otto Bock .....	154
Accessories - Back Cane Push Handle Attachments - Curve Contoura Seating .....	152
Accessories - Compact Vent Assembly .....	149
Accessories - Headrest Support Assembly - Matrx Elan MEHSP-10,14 .....	160
Accessories - Headrest Support Assembly - Stealth CP175/CP275/CP180/CP280 .....	158
Accessories - Headrest Supports - Tarsys .....	156
Accessories - Lateral Supports - Stealth - Conventional CGTR/CGTRE & CGTR/CGTR w/ BPO Option TWB-TPR/TWB-TPRL .....	167
Accessories - Lateral Supports - Stealth - Curve Contoura Seating TWB-CPR/TWB-CPRL ...	171
Accessories - Lateral Supports - Stealth - Curved Back CGT/CGTE & CGT/CGTE w/ BPO Option TWB-RPR/TWB-RPRL .....	164
Accessories - Lateral Supports - Tarsys - Conventional CGTR/CGTRE & CGTR/CGTR w/ BPO Option TMSLM/TMSLL .....	165
Accessories - Lateral Supports - Tarsys - Curve Contoura Seating CSLM/CSLL .....	168
Accessories - Lateral Supports - Tarsys - Curved Back CGT/CGTE & CGT/CGTE w/ BPO Option TMSLM/TMSLL .....	161
Accessories - Seat & Chest Positioning Strap Mounting Hardware .....	177
Accessories - Seat & Chest Positioning Straps without Mounting Hardware .....	175
Actuator Motor - Conventional - Tilt & Mounting Hardware .....	24
Actuator Motor - Elevate & Mounting Hardware - CGTE/CGTRE .....	22
Actuator Motor - Recline & Mounting Hardware - Conventional Motor .....	30
Actuator Motor - Smart - Tilt & Mounting Hardware (After 4/1/13) .....	28
Actuator Motor - Smart - Tilt & Mounting Hardware (Before 4/2/13) .....	26

# TABLE of CONTENTS

<b>Description</b>	<b>Page Number</b>
Arms - Cantilever - CGT/CGTE .....	108
Arms - Cantilever - Conventional Back CGTR/CGTRE .....	114
Arms - Cantilever - Curve Contoura CGTR/CGTRE .....	111
Arms - Mtg. Front/Rear Arm Socket Asbly. & Hdwr. - CGT/CGTE (12" - 16" W x 12" - 15" D)	102
Arms - Mtg. Front/Rear Arm Socket Asbly. & Hdwr. - CGT/CGTE (12" - 16" W x 16" - 18" D) and (16" - 22" W)	104
Arms - Mtg. Hdwr. CGTR/CGTRE (16" - 22" W) .....	106
Arms - w/o Mtg. Hdwr. - Adj. Hgt. - CGT/CGTE (12" - 16" W x 12" - 15" D) .....	96
Arms - w/o Mtg. Hdwr. - Adj. Hgt. - CGT/CGTE (12" - 16" W x 16" - 18" D) & (16" - 22" W) ...	98
Arms - w/o Mtg. Hdwr. - CGTR/CGTRE .....	100
Arms - w/o Mtg. Hdwr. - Fixed Hgt. CGT/CGTE (16" - 22" W) .....	94
Backs - Conventional without Mounting Hardware - (12" - 15" W) .....	47
Backs - Conventional without Mounting Hardware - CGTR/CGTRE (16" - 22" W) .....	50
Backs - Curve Contoura without Mounting Hardware - CGT/CGTE/CGTR/CGTRE (16" - 22" W)	55
Backs - Metal Curved Assembly - CGT/CGTE (16" - 22" W) .....	60
Backs - Mounting Hardware - Conventional - CGT (12" - 15" W) .....	67
Backs - Mounting Hardware - Conventional - CGTR/CGTRE (16" - 22" W) .....	68
Backs - Mounting Hardware - Curve Contoura - CGT/CGTE (16" - 22" W) .....	72
Backs - Mounting Hardware - Curve Contoura - CGTR/CGTRE (16" - 22" W) .....	70
Backs - Mounting Hardware - Metal Curved CGT/CGTE (16" - 22" W) .....	73
Backs - Recline Shear Link Assemblies .....	74
Canes - Back - Mounting Hardware - Round Canes (12" - 15" W) .....	78

# TABLE of CONTENTS

Description	Page Number
Canes - Back - Back Frame - Slide Blocks & Sleeves - Curve Contoura - CGTR/CGTRE .....	84
Canes - Back - Metal Curved/Curve Contoura - CGT/CGTE - CGT/CGTE w/ BPO Option ....	76
Canes - Back - Mounting Hardware - Round Back Canes (16" - 22" W) .....	80
Canes - Back - Slide Blocks & Sleeves - Conventional - CGTR/CGTRE .....	82
Cushions - Seat - Curve Contoura Seating .....	44
Electronics - MK6i ~PLEASE READ FIRST .....	117
Frames - Seat & Seat Pan w/ Hdwr. - Conv. (16" - 20" W) Curve Contoura (16", 18", 20" W) CGT/CGTE/CGTR/CGTRE	14
Frames - Seat & Seat Pan w/ Hdwr. - Conv. (20" - 22" W) Curve Contoura (20", 22" W) CGT/CGTE/CGTR/CGTRE	16
Frames - Seat & Seat Pan w/ Hdwr. - Conventional Seating (12" - 16" W) .....	12
Frames - Seat Mounting Hardware - CGT/CGTR .....	18
Frames - Seat Mounting Hardware - CGTE/CGTRE .....	20
Front Riggings - Center Mount Front Rigging (CTMT-FJ/CTMT-F) .....	118
Front Riggings - Center Mount Rigging (CTMT-F w/ CTMTFB One PC Flip-Up Footboard) ...	126
Front Riggings - Center Mount Rigging Mtg Hdwr. (12" - 16" W) .....	130
Front Riggings - Center Mount Rigging Mtg Hdwr. (16" - 22" W x 16" - 22" D) .....	132
Front Riggings - Mounting Hardware - Adductors - CTMT-F/CTMT-FJ Front Riggings - Long (16" - 22" W x 19" - 22" D)	147
Front Riggings - Mounting Hardware - Adductors - CTMT-F/CTMT-FJ Front Riggings (12" - 16" W)	143
Front Riggings - Mounting Hardware - Adductors - CTMT-F/CTMT-FJ Front Riggings (16" - 22" W x 16" - 19" D)	145
Front Riggings - Mounting Hardware - Adductors - LNX/LNX-L Front Riggings .....	141
Front Riggings - Power Center Mount Elevating Legrest - Articulating - Mounting Hardware - LNX/LNX-L	135
Front Riggings - Power Center Mount Elevating Legrest - Articulating - w/o Mounting Hardware - LNX/LNX-L	137

# TABLE of CONTENTS

<b>Description</b>	<b>Page Number</b>
Label Locations For TRBKTS Option .....	11
Packaging, Literature and Decals .....	8
Recline/Legrest Actuator (R/L) Module and Mounting Hardware - CGTR/CGTRE .....	32
Shroud Covers - Recline Actuator - Conventional CGTR/CGTRE .....	35
Shroud Covers - Recline Actuator - Curve Contoura CGTR/CGTRE .....	37
Shroud Covers - Recline Actuator - Curve Contoura w/ Cantilever Arms CGTR/CGTRE .....	39
Shroud Finishes & Touch-Up Paints .....	7
Spreader Bar Assembly - Conventional - CGT & BPO Option (12" - 15" W) .....	88
Spreader Bar Assembly - Conventional - CGTR/CGTRE (16" - 22" W) .....	90
Spreader Bar Assembly - Curve Contoura - CGTR/CGTRE (16" - 22" W) .....	92
Spreader Bar Assembly - Double For Conventional - CGT w/ Vent & CGT/CGTE w/ BPO Option (16" - 22" W)	86
Switch - Mercury Free & Hardware - Conventional Actuator Motor only .....	41
Switch - Mounting Limit Tilt w/ LNX Power Center Mount Elevating Legrest .....	43
TRBKTS Option Clarification Reference .....	10

## **A: READ THIS FIRST (THIS CATALOG IS DIFFERENT!)**

Formula CG Powered Seating (CGT/CGTE/CGTR/CGTRE)  
parts catalog information is now divided into two separate catalogs.

The Form Numbers and Cover Titles are listed below.

### **Form # 10-075**

Formula CG Powered Seating  
(CGT/CGTE/CGTR/CGTRE)  
For  
FDX Power Wheelchair

### **Form # 06-110**

MK6i Electronics

**Use both form numbers to order a “complete” Parts Catalog.**

# Shroud Finishes and Touch-Up Paints

## Shroud Finishes and Touch-Up Paint

Color Number	Part Number	Bottle Size	Shroud Finish
24P	1031450-NLA	.6 oz.	Wet Black
143P	N/A	N/A	Artic White
60P	1101318-NLA See Note(s) A	.6 oz.	Silver Metallic
61P	1046321-NLA	.6 oz.	Electric Red
62P	1046320-NLA	.6 oz.	Electric Blue
147P	1101318-NLA See Note(s) A	.6 oz.	Electric Silver
NOTE: A - Part #1101318 is used for both 60P Silver Metallic Frame Finish and 147P Electric Silver Shroud Finish.			

# Packaging, Literature and Decals

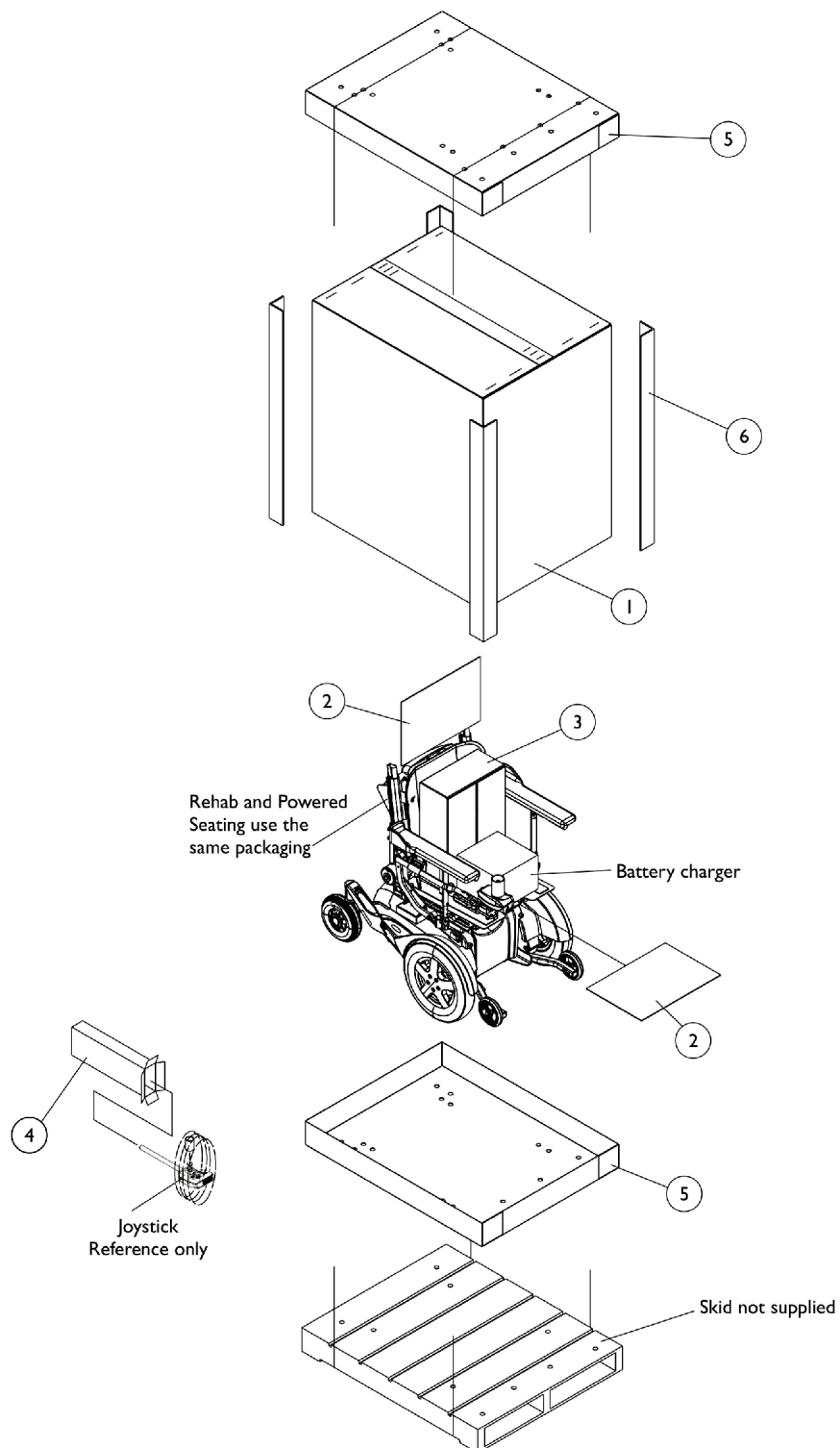

## Packaging, Literature and Decals

Item Number	Note	Part Number	Description	Quantity Per	
				Package	Assembly
1	A	1030364	Carton, Cover	1	1
1	B	1031682	Carton, Cover	1	1
1	C	1036028	Carton, Cover	1	1
2		40131X161	Insert, Plain Pad	1	2
3		40131X011-NLA	NLA - Carton, Front Riggings	1	1
4	H	1012001-NLA	NLA - Carton, Joystick	1	1
5	D	1030362	Carton, Tray	1	2
5	E	1036027	Carton, Tray	1	2
6	D	1115174	Carton, Corner Reinforcement	1	4
6	B	1129589-NLA	Carton, Corner Reinforcement	1	4
6	E	1129590-NLA	Carton, Corner Reinforcement	1	4
	F	1015592	Bag, Poly (72" L x 35" W x 19" D)	1	1
	F	1143155-NLA	NLA - Owner's Manual, Formula CG Seating	1	1
	G	1164348	Mailer, Return, Mercury Free	1	1

NOTE: A - 12" Wide - 20" Wide systems with base.  
 B - 16" Wide - 20" Wide systems with base. For medium and tall seat-to-floor heights.  
 C - 20" Wide - 22" Wide systems with base.  
 D - 12" Wide - 20" Wide systems with base.  
 E - 20" Wide - 22" Wide systems with base.  
 F - Not Shown  
 G - For Massachusetts providers only.  
 H - Order item #3 part #40131X011 to use as a replacement Joystick Carton also.

When adjusting or replacing parts, please refer to your Owner's Manual for assistance.



# TRBKTS Option Clarification Reference

TRBKTS Option is an On-Chair option only.

## About TRBKTS Transport Ready Package

**TRBKTS** includes four factory-installed wheelchair transport brackets. **TRBKTS** has not been crash-tested in accordance with WC 19. Use these transport brackets only to secure an unoccupied wheelchair during transport.

Only use the transport brackets included with **TRBKTS** for the purpose described in the appropriate Owner's Operator and Maintenance Manual.

Battery support brackets **MUST** be installed at all times. Otherwise, the wheelchair will not be WC/19 compliant. Refer to Removing/Installing the Batteries From/Into the Wheelchair in the appropriate Owner's Operator and Maintenance Manual.

As of this date, the Department of Transportation has not approved any tie-down systems for transportation of a user while in a wheelchair, in a moving vehicle of any type. It is Invacare's position that users of wheelchairs should be transferred into appropriate seating in vehicles for transportation and use be made of the restraints made available by the auto industry. Invacare cannot and does not recommend any wheelchair transportation systems.

**NOTE:** ANSI = American National Standards Institute, RESNA = Rehabilitation Engineering and Assistive Technology Society of North America.

## Label Locations For TRBKTS Option

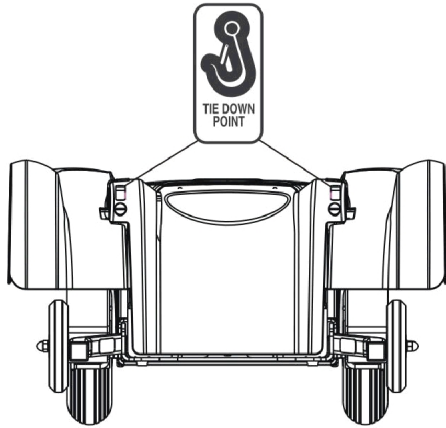

**Front View of Wheelchair**

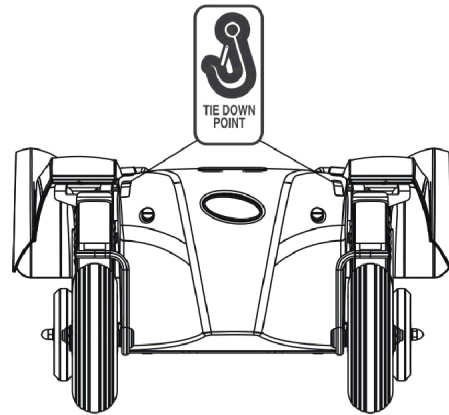

**Rear View of Wheelchair**

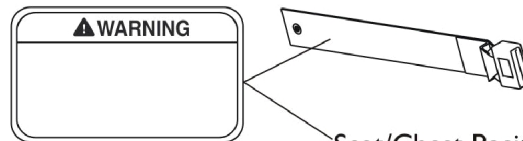

Seat/Chest Positioning Strap DOES NOT conform with ANSI/RESNA WC/19 Warning Label is sewn onto the positioning strap

### **TRBKTS Option Label Locations**

# Seat Frame and Seat Pan w/ Hardware (12"-16" Wide) Conventional Seating

Non-serviceable parts in the field require the wheelchair to be returned to Invacare for repair. Call Technical Services for assistance (1-800-832-4707)

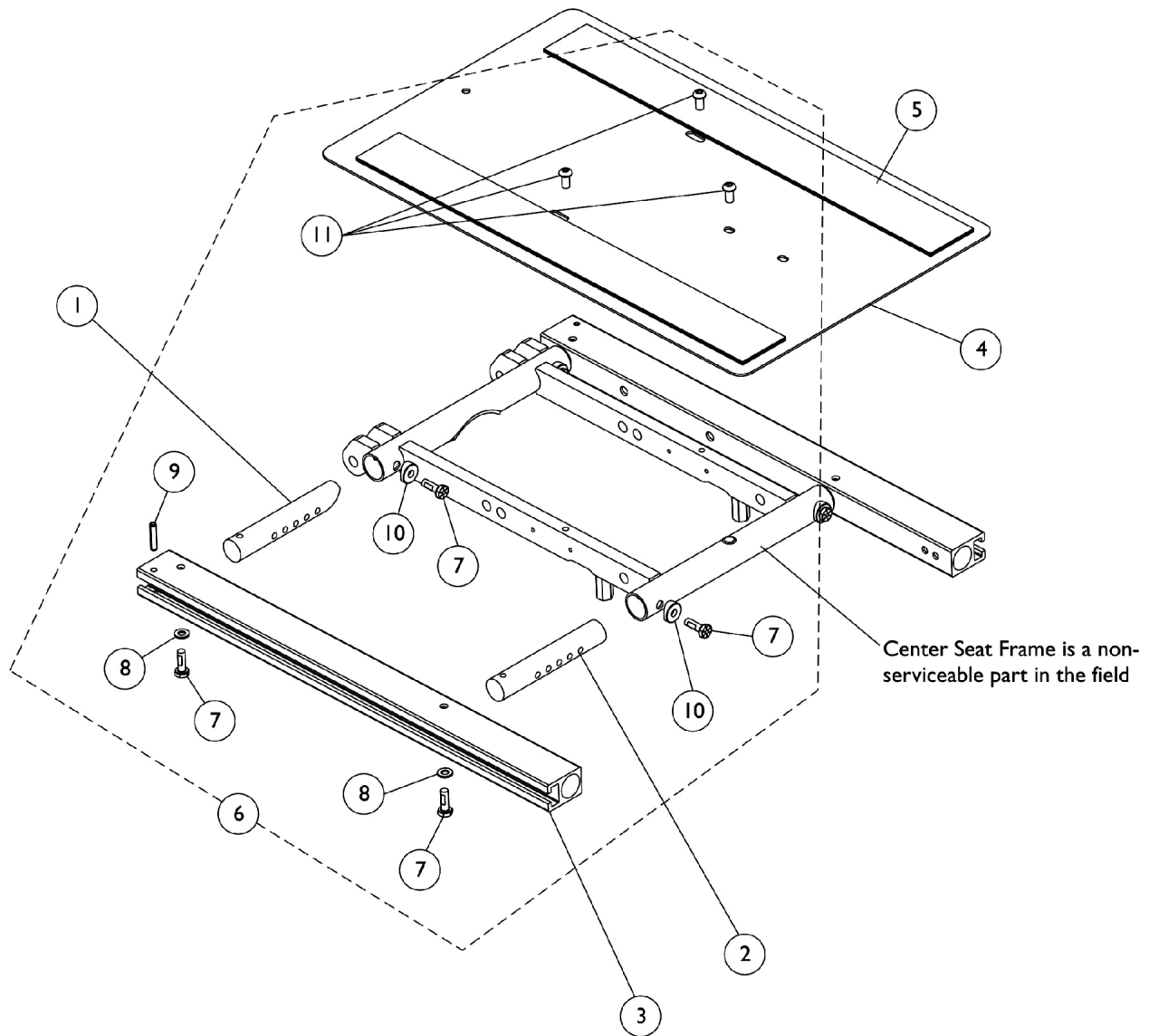

## Seat Frame and Seat Pan w/ Hardware (12"-16" Wide) Conventional Seating

Non-serviceable parts in the field require the wheelchair to be returned to Invacare for repair. Call  
Technical Services for assistance (1-800-832-4707)

Item Number	Note	Part Number	Description	Quantity Per	
				Package	Assembly
1		1156163-NLA	NLA - Crossbar, Seat Frame, Black (12" - 16" W)	1	2
2		1142955-NLA	NLA - Crossbar, Seat Frame, Black (12" - 16" W)	1	2
3		1142951	Rail, Seat Frame (For 12 - 19" D Conventional)	1	2
4	A	1142961	Pan, Seat, with Hook and Loop Fasteners (12 - 16" W x 12 - 18" D)	1	1
5		1043082	Hook Fastener with Adhesive Back (2" W x 18" L)	1	2
5		1044580	Loop Fastener with Adhesive Back (2" W x 18" L)	1	2
6	B	1169000	NLA - Kit, Seat Frame Assembly Hardware	1	1
7			Screw, Hex Head w/ Patch (1/4-20 x 3/4")	1	8
8			Washer (1/4 x 1/2 x 1/16")	1	4
9			NLA - Pin, Roll (3/16 x 1")	1	2
10			Spacer, Coved (1/4 x 11/16 x 1/2")	1	4
11			NLA - Screw, Socket Button Head (1/4-20 x 1/2")	1	3
NOTE: A - Includes item 5 B - Includes items 7-11					

# Seat Frame, Seat Pan and Hardware (16" - 20" Wide x 16" - 22" Deep) Conv., (16", 18", 20" Wide x 16" - 22" Deep) Curve Contoura

Non-serviceable parts in the field require the wheelchair to be returned to Invacare for repair. Call Technical Services for assistance (1-800-832-4707)

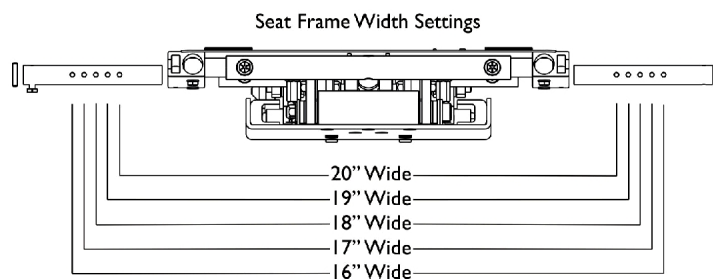
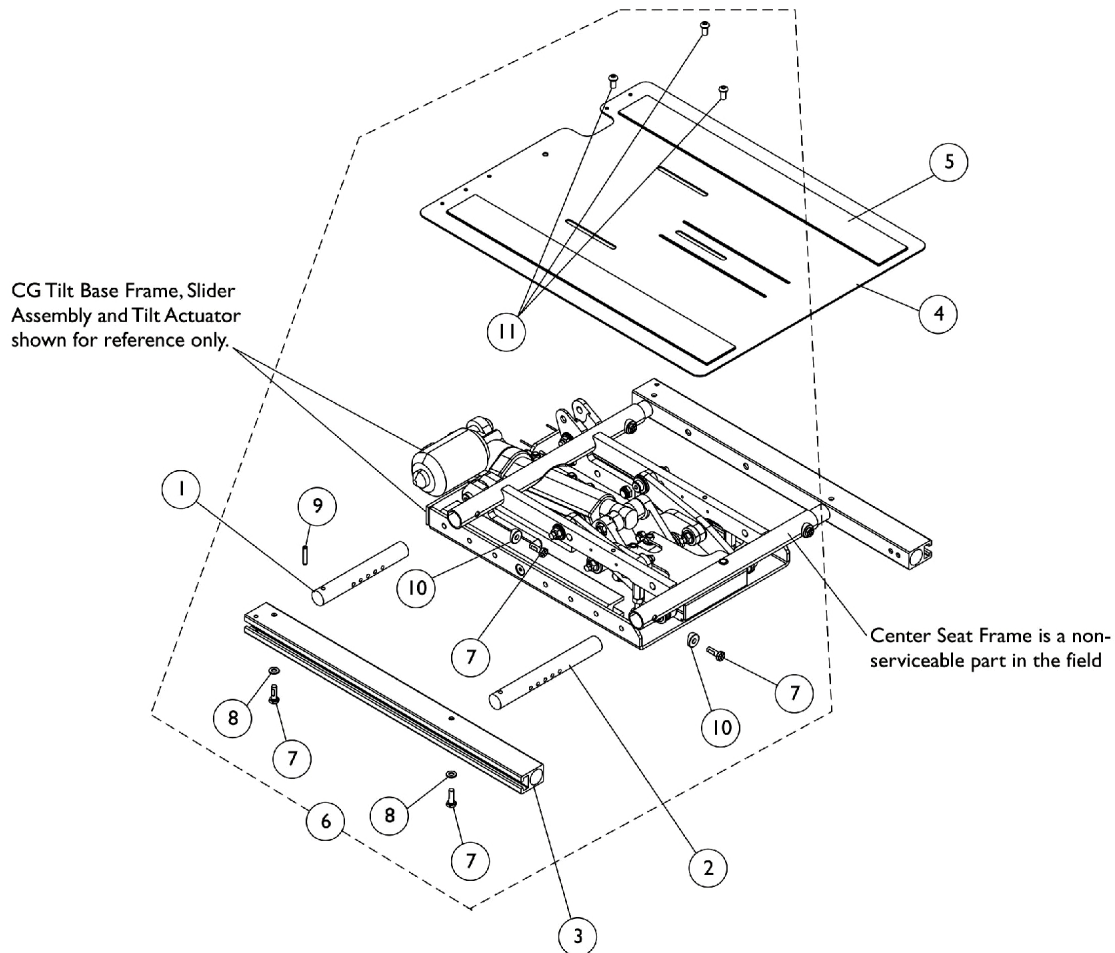

# Seat Frame, Seat Pan and Hardware

## (16" - 20" Wide x 16" - 22" Deep) Conv., (16", 18", 20" Wide x 16" - 22" Deep) Curve Contoura

Non-serviceable parts in the field require the wheelchair to be returned to Invacare for repair. Call Technical Services for assistance (1-800-832-4707)

Item Number	Note	Part Number	Description	Quantity Per	
				Package	Assembly
1		1166877-NLA	NLA - Crossbar, Seat Frame, Rear (16" - 20" W)	1	2
2		1122475	Crossbar, Seat Frame (16" - 20" W)	1	2
3	D	1142951	Rail, Seat Frame (For 12 - 19" D Conventional)	1	2
3	D	1142952	Rail, Seat Frame (For 19 - 22" D Conventional)	1	2
4		1166948	Pan, Seat, with Hook and Loop Fasteners (16" - 20" W x 16" - 19" D)	1	1
4		1166950	Pan, Seat, with Hook and Loop Fasteners (16" - 20" W x 19" - 22" D)	1	1
5	A	1043082	Hook Fastener with Adhesive Back (2" W x 18" L)	1	2
5	A	1044580	Loop Fastener with Adhesive Back (2" W x 18" L)	1	2
5	B	1043084	Hook Fastener with Adhesive back (2" W x 22" L)	1	2
5	B	1044584	Loop Fastener with Adhesive back (2" W x 22" L)	1	2
6	C	1169000	NLA - Kit, Seat Frame Assembly Hardware	1	1
7			Screw, Hex Head w/ Patch (1/4-20 x 3/4")	1	8
8			Washer (1/4 x 1/2 x 1/16")	1	4
9			NLA - Pin, Roll (3/16 x 1")	1	2
10			Spacer, Coved (1/4 x 11/16 x 1/2")	1	4
11			NLA - Screw, Socket Button Head (1/4-20 x 1/2")	1	3
NOTE: A - For 16 - 19" deep seat pans B - For 19 - 22" deep seat pans C - Includes items 7-11 D - Seat Rails are used for Curve Contoura Seating as well.					

# Seat Frame, Seat Pan and Hardware (20" - 22" Wide x 16" - 22" Deep) Conv., (20", 22" W x 16" - 22" Deep) Curve Contoura

Non-serviceable parts in the field require the wheelchair to be returned to Invacare for repair. Call Technical Services for assistance (1-800-832-4707)

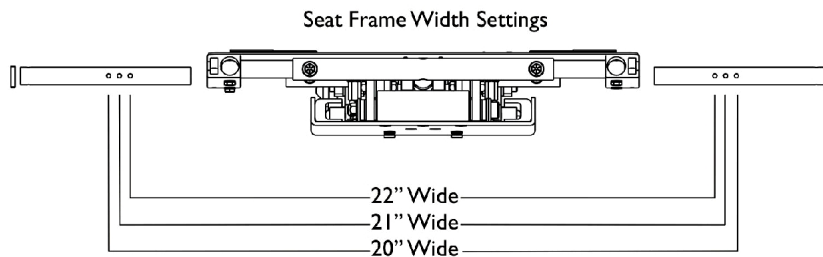
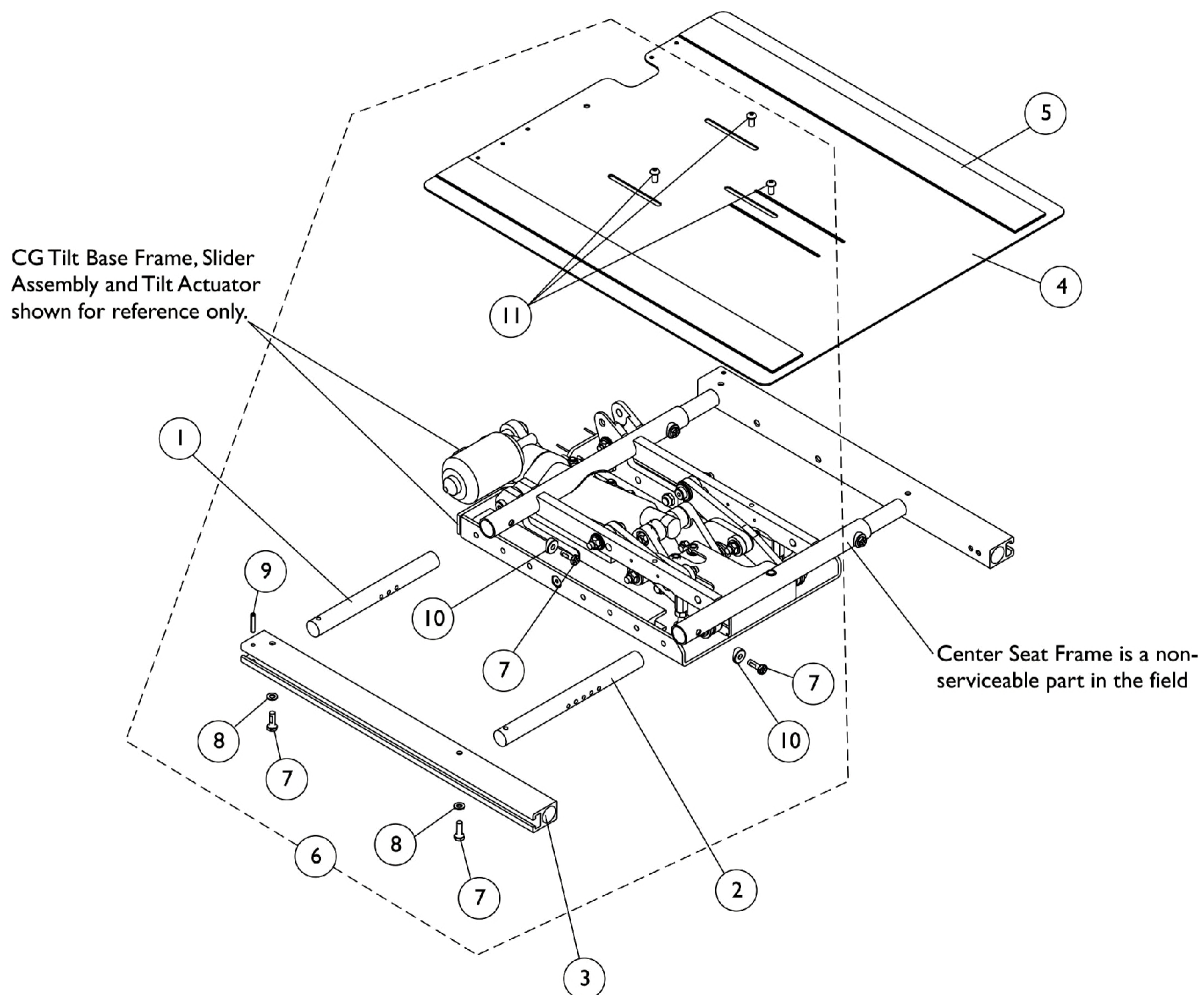

## Seat Frame, Seat Pan and Hardware (20" - 22" Wide x 16" - 22" Deep) Conv., (20", 22" W x 16" - 22" Deep) Curve Contoura

Non-serviceable parts in the field require the wheelchair to be returned to Invacare for repair. Call  
Technical Services for assistance (1-800-832-4707)

Item Number	Note	Part Number	Description	Quantity Per	
				Package	Assembly
1		1166878-NLA	NLA - Crossbar, Seat Frame, Rear (20" - 22" W)	1	2
2	E	1120283	Crossbar, Seat Frame (20" - 24" W)	1	2
3	D	1142951	Rail, Seat Frame (For 12 - 19" D Conventional)	1	2
3	D	1142952	Rail, Seat Frame (For 19 - 22" D Conventional)	1	2
4	E	1166951	Pan, Seat, with Hook and Loop Fasteners (20" - 24" W x 16" - 19" D)	1	1
4	E	1166952	Pan, Seat, with Hook and Loop Fasteners (20" - 24" W x 19" - 22" D)	1	1
5	A	1043082	Hook Fastener with Adhesive Back (2" W x 18" L)	1	2
5	A	1044580	Loop Fastener with Adhesive Back (2" W x 18" L)	1	2
5	B	1043084	Hook Fastener with Adhesive back (2" W x 22" L)	1	2
5	B	1044584	Loop Fastener with Adhesive back (2" W x 22" L)	1	2
6	C	1169000	NLA - Kit, Seat Frame Assembly Hardware	1	1
7			Screw, Hex Head w/ Patch (1/4-20 x 3/4")	1	8
8			Washer (1/4 x 1/2 x 1/16")	1	4
9			NLA - Pin, Roll (3/16 x 1")	1	2
10			Spacer, Coved (1/4 x 11/16 x 1/2")	1	4
11			NLA - Screw, Socket Button Head (1/4-20 x 1/2")	1	3
NOTE: A - For 16 - 19" deep seat pans. B - For 19 - 22" deep seat pans. C - Includes items 7-11. D - Seat Rail used for Curve Contoura Seating also. E - FDX model configuration goes up to 22" wide only.					



# Seat Frame Mounting Hardware CGT/CGTR

Non-serviceable parts in the field require the wheelchair to be returned to Invacare for repair. Call Technical Services for assistance (1-800-832-4707)

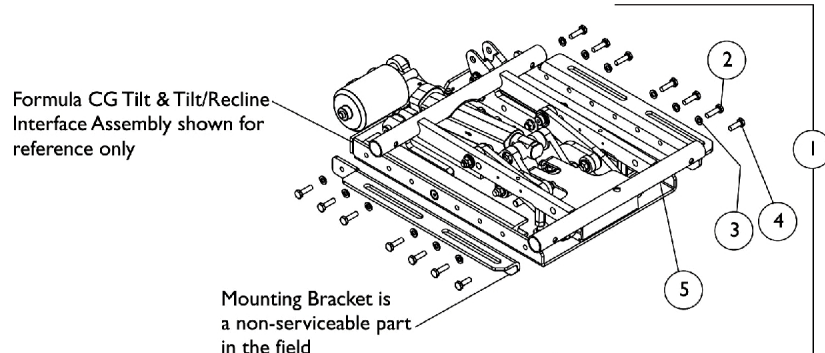

**Formula CG Tilt & Tilt/Recline  
Mounting Bracket Hardware**

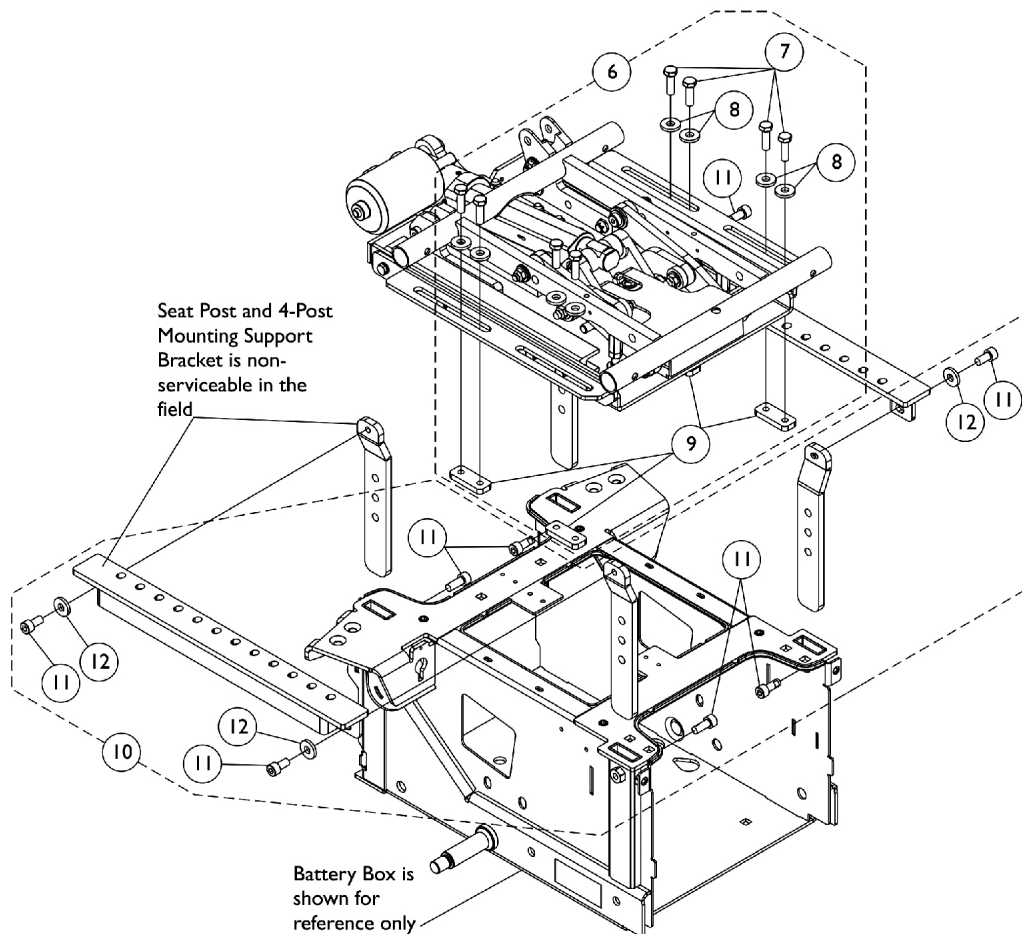

# Seat Frame Mounting Hardware

## CGT/CGTR

**Non-serviceable parts in the field require the wheelchair to be returned to Invacare for repair. Call Technical Services for assistance (1-800-832-4707)**

Item Number	Note	Part Number	Description	Quantity Per	
				Package	Assembly
1	A	1121713-NLA	NLA - Kit, Formula CG Tilt & Tilt/Recline Mounting Bracket Hardware	1	1
2			Screw, Hex Head (1/4-20 x 7/8")	1	12
3			Lockwasher, Split (1/4")	1	12
4			NLA - Bolt, Hex Head Cap (1/4-20 x 3/4")	1	2
5			Locknut (1/4-20)	1	2
6	B	1168994-NLA	NLA - Kit, Seat Frame Mounting Hardware, Non-Elevate, Formula CG	1	1
7			Screw, Hex Head (5/16-18 x 1")	1	8
8			Washer, Flat (21/64 x 53/64 x 7/64")	1	8
9			Plate, Nut (5/16-18)	1	4
10	C	1168995-NLA	NLA - Kit, Seat Post Mounting Hardware, Non-Elevate, Formula CG	1	1
11			Screw, Socket Head w/ Patch (M8 x 1.25 x 20mm)	1	8
12			NLA - Washer, Steel (8.4mm x 16mm x 1.6mm)	1	4
NOTE: A - Includes items 2-5. B - Includes items 7-9. C - Includes items 11 and 12.					

# Seat Frame Mounting Hardware

## CGTE/CGTRE

Non-serviceable parts in the field require the wheelchair to be returned to Invacare for repair. Call Technical Services for assistance (1-800-832-4707)

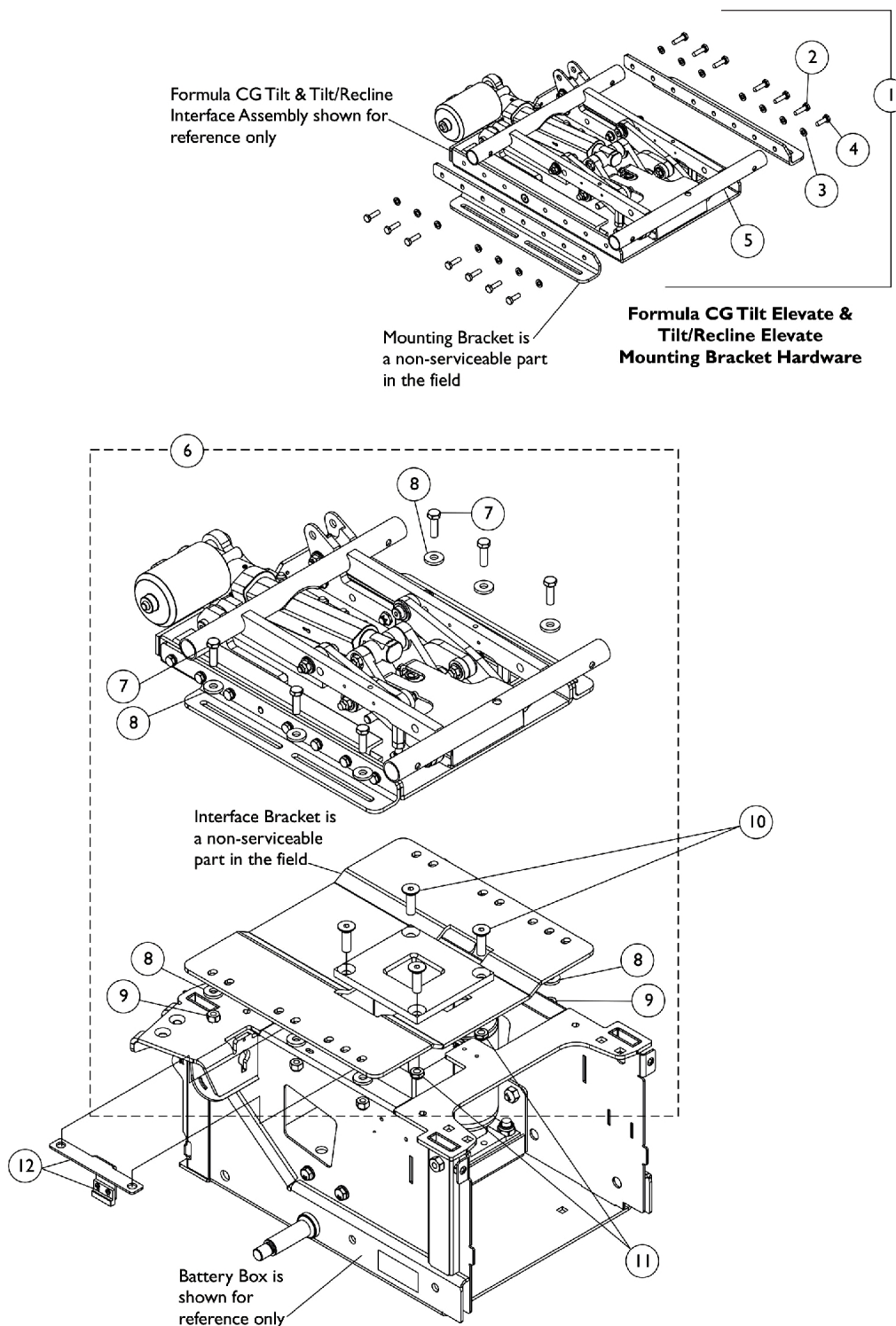

# Seat Frame Mounting Hardware

## CGTE/CGTRE

**Non-serviceable parts in the field require the wheelchair to be returned to Invacare for repair. Call Technical Services for assistance (1-800-832-4707)**

Item Number	Note	Part Number	Description	Quantity Per	
				Package	Assembly
1	A	1121713-NLA	NLA - Kit, Formula CG Tilt & Tilt/Recline Mounting Bracket Hardware	1	1
2			Screw, Hex Head (1/4-20 x 7/8")	1	12
3			Lockwasher, Split (1/4")	1	12
4			NLA - Bolt, Hex Head Cap (1/4-20 x 3/4")	1	2
5			Locknut (1/4-20)	1	2
3		1007453	Lockwasher, Split (1/4")	1	2
6	B	1168996-NLA	NLA - Kit, Seat Frame Mounting Hardware, Elevate, Formula CG	1	1
7			Screw, Hex Head (5/16-18 x 1")	1	6
8			Washer, Flat (21/64 x 53/64 x 7/64")	1	12
9			Locknut (5/16-18)	1	6
10		1149787-NLA	NLA - Screw, Socket Flat Head (3/8-16 x 1-1/4")	1	4
11		1028486	Locknut, Low Profile (3/8-16)	1	4
12		1166200-NLA	NLA - Elevate Actuator Switch and Mounting Bracket Assembly	1	1
NOTE: A - Includes items 2-5. When item #1 1121713 is ordered, (2) ea. additional Split Lockwashers are required part #1007453. B - Includes items 7-9					

# Elevate Actuator Motor and Mounting Hardware CGTE/CGTRE

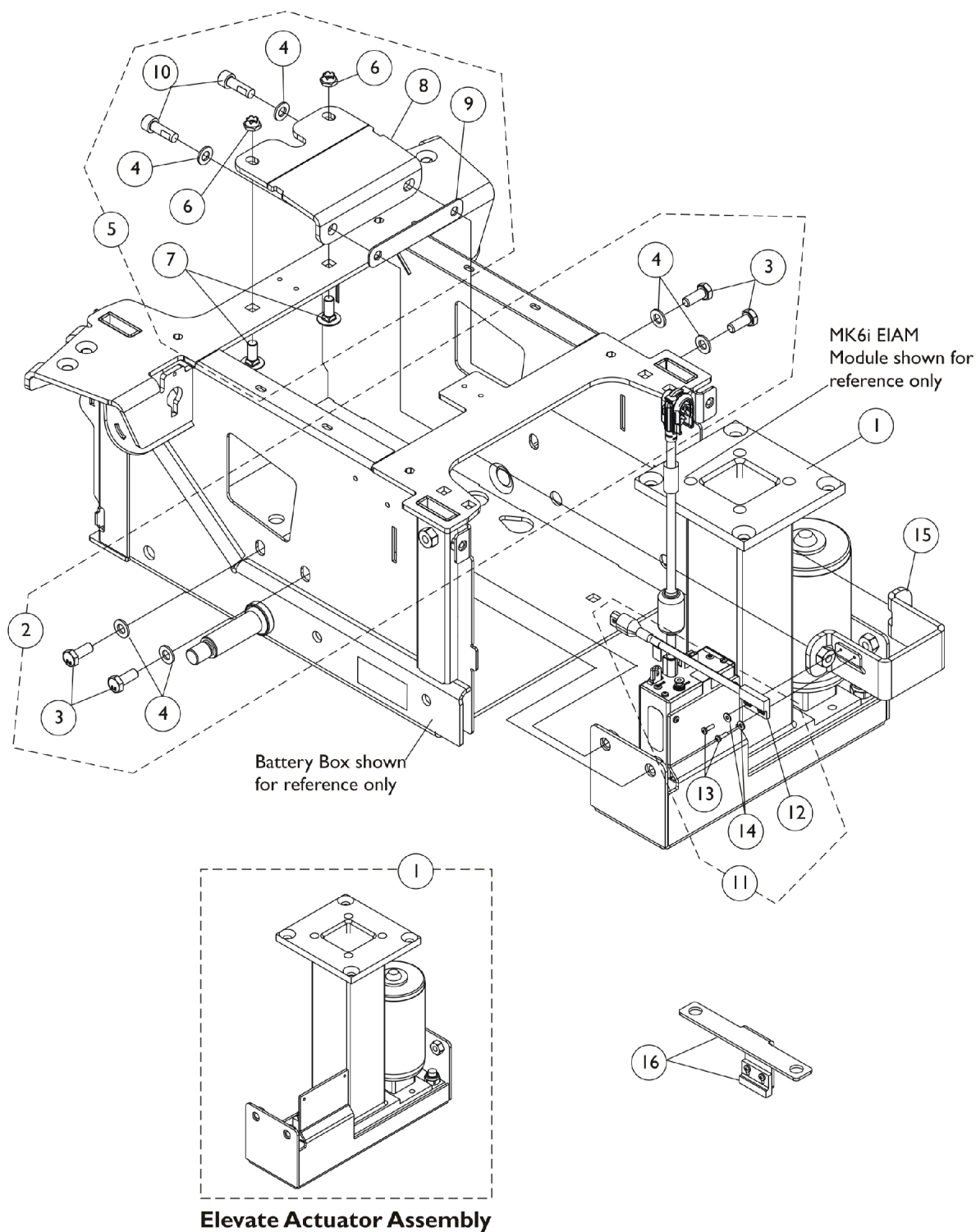

## Elevate Actuator Motor and Mounting Hardware CGTE/CGTRE

Item Number	Note	Part Number	Description	Quantity Per	
				Package	Assembly
1		1168911	Actuator Motor Assembly, Elevate	1	1
2	A	1168908	Kit, Elevate Actuator Mounting Hardware	1	1
3			Screw, Hex Head w/ Patch (M8 x 1.25 x 20mm)	1	4
4			NLA - Washer, Steel (8.4mm x 16mm x 1.6mm)	1	4
5	B	1168907	Kit, Elevate Support Bracket and Hardware	1	1
4			NLA - Washer, Steel (8.4mm x 16mm x 1.6mm)	1	2
6			NLA - Locknut (M8 x 1.25)	1	2
7			NLA - Bolt, Round Head Square Neck (M8 x 1.25 x 20mm)	1	2
8			Bracket, Elevate Mounting, Black	1	1
9			Isolator, Rubber	1	1
10			Screw, Socket Head w/ Patch (M8 x 1.25 x 25mm)	1	2
11	C	1168909	Kit, Sensor, Proximity Switch and Hardware	1	1
12			Sensor, Proximity Switch (7" L)	1	1
13			NLA - Screw, Phillips Pan Head (#4-40 x 3/8")	1	2
14			NLA - Washer, Plain (1/8 x 5/16 x 1/32")	1	2
15		1163047	Bracket, Elevate Actuator Mounting, Black	1	1
16	D	1166200-NLA	NLA - Elevate Actuator Switch and Mounting Bracket Assembly	1	1
NOTE: A - Includes items 3 and 4 B - Includes items 4 and 6-10 C - Includes items 12-14. D - Item #11 Proximity Switch Sensor mates up with item #16 to establish a connection. Item #16 shares hardware with the Seat Frame Mounting Hardware. See page titled "Seat Frame Mounting Hardware (CGTE/CGTRE)" for additional assembly information.					

# Tilt Actuator Motor (Conventional) and Mounting Hardware

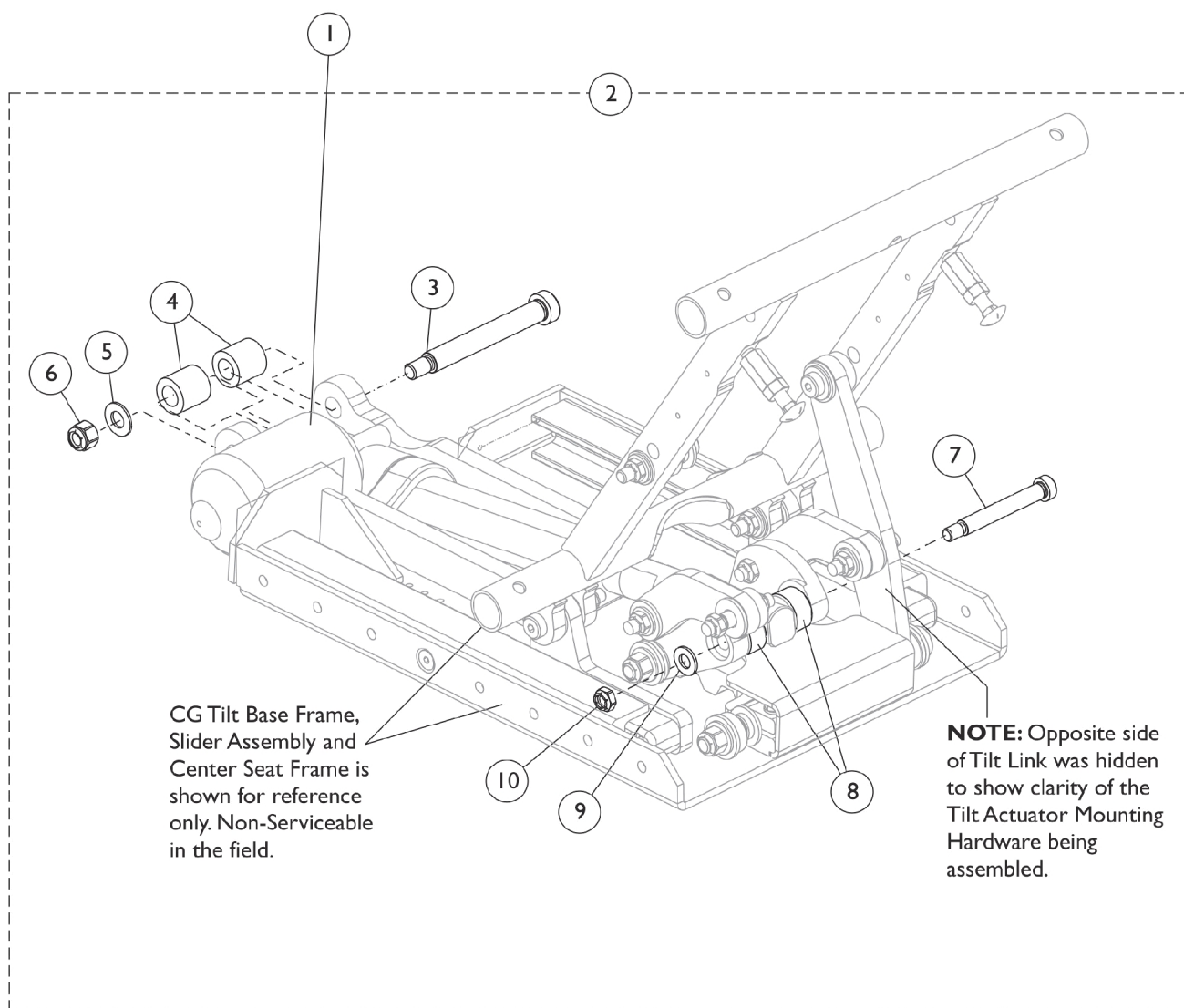

## Tilt Actuator Motor (Conventional) and Mounting Hardware

Item Number	Note	Part Number	Description	Quantity Per	
				Package	Assembly
1	A	1169823	Kit, Tilt Actuator Motor Assembly and Mounting Hardware	1	1
2	B	1169672	Kit, Tilt Actuator Motor Mounting Hardware	1	1
3			NLA - Screw, Shoulder Hex Socket Head (1/2 x 3-1/2", 3/8-16)	1	1
4			Spacer (1/2 x 7/8 x 7/8")	1	2
5			Washer, Nylon (3/8 x 13/16 x 1/16")	1	1
6			Locknut (3/8-16)	1	1
7			NLA - Bolt, Shoulder (3/8 x 2-1/2")	1	1
8			Bushing, Actuator Pivot	1	2
9			Washer, Steel (11/32 x 11/16 x 1/16")	1	1
10			Locknut (5/16-18)	1	1
NOTE: A - Kit includes the Tilt Actuator Motor Assembly, items 3-10 and Installation Instruction Sheets. Additional quantities of items 5, 9 and 10 are included with kit not shown. B - Includes items 3-10.					



# Tilt Smart Actuator Motor and Mounting Hardware Before 4/2/13

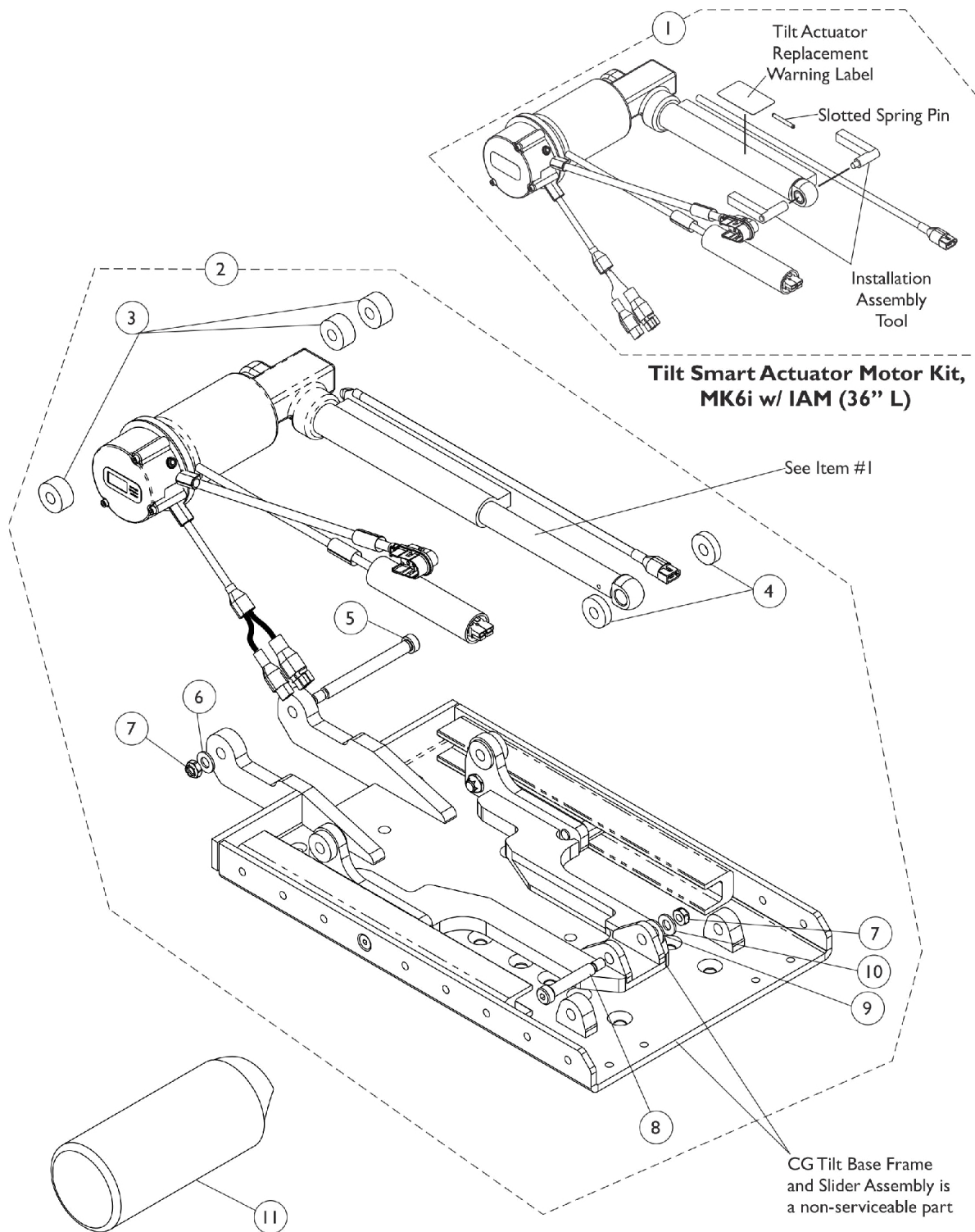

## Tilt Smart Actuator Motor and Mounting Hardware Before 4/2/13

Item Number	Note	Part Number	Description	Quantity Per	
				Package	Assembly
1	C,E,A	1186171	Kit, Tilt Smart Actuator Motor, MK6i w/ IAM (36" L)	1	1
2	D,B	1153721	NLA - Kit, Tilt Actuator Motor Mounting Hardware	1	1
3			Spacer (3/8 x 1 x 1/2")	1	3
4			NLA - Washer, Nylon (13/32 x 1 x 1/4")	1	2
5			Screw, Shoulder Hex Socket Head (3/8" x 3-1/2", 5/16-18)	1	1
6			Washer, Steel (11/32 x 11/16 x 1/16")	1	1
7			Locknut (5/16-18)	1	2
8			Screw, Shoulder Hex Socket Head (3/8 x 1-3/4", 5/16-18)	1	1
9			Washer, Plain (1/4 x 9/16 x 1/16")	1	1
10			Washer, Flat (5/16 x 5/8 x 1/16")	1	1
11		1159388	Cover, Tilt Smart Actuator Motor	1	1
<p>NOTE: A - Includes the Tilt Smart Actuator Motor, Bushings, Installation Assembly Tool, Slotted Spring Pin, Silicon Lubricant, Warning Label, Instructions and Integrated Actuator Module (IAM) attached to the motor. Components are not sold separately.</p> <p>B - Includes items 3-10.</p> <p>C - Due to NEW Installation procedures, refer to the Tilt Actuator Replacement Instructions included with the Kit for assistance.</p> <p>D - No Longer Available. See page titled "Tilt Smart Actuator Motor and Mounting Hardware After 4/1/13". Part #1153721 was replaced with 1180313.</p> <p>E - Includes Part #1190604 Supplemental Power Wheelchair Warnings/Wear and Tear Information Owner's Manual.</p>					

# Tilt Smart Actuator Motor and Mounting Hardware

## After 4/1/13

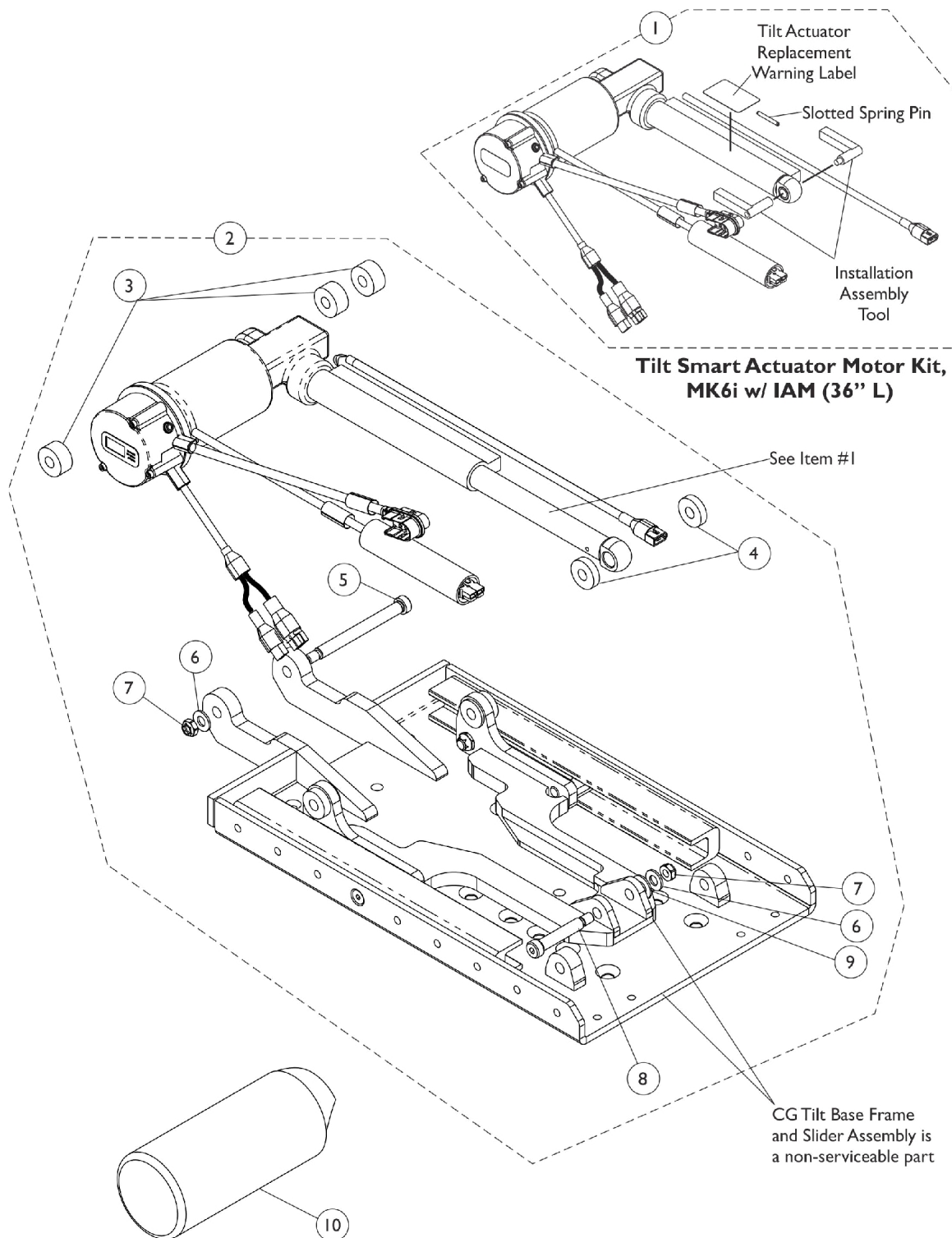

## Tilt Smart Actuator Motor and Mounting Hardware

### After 4/1/13

Item Number	Note	Part Number	Description	Quantity Per	
				Package	Assembly
1	A,C,D	1186171	Kit, Tilt Smart Actuator Motor, MK6i w/ IAM (36" L)	1	1
2	B	1180313	Kit, Tilt Actuator Motor Mounting Hardware	1	1
3			Spacer (3/8 x 1 x 1/2")	1	3
4			NLA - Washer, Nylon (13/32 x 1 x 1/4")	1	2
5			Screw, Shoulder Hex Socket Head (3/8" x 3-1/2", 5/16-18)	1	1
6			Washer, Flat (5/16 x 5/8 x 1/16")	1	2
7			Locknut (5/16-18)	1	2
8			Screw, Shoulder Hex Socket Head (3/8 x 1-3/4", 5/16-18)	1	1
9			Washer, Plain (1/4 x 9/16 x 1/16")	1	1
			Instruction Sheet, Tilt Actuator Motor Installation	1	1
10		1159388	Cover, Tilt Smart Actuator Motor	1	1
<b>NOTE:</b> A - Includes the Tilt Smart Actuator Motor, Bushings, Installation Assembly Tool, Slotted Spring Pin, Silicon Lubricant, Warning Label, Instructions and Integrated Actuator Module (IAM) attached to the motor. Components are not sold separately. B - Includes items 3-9 and Installation Instruction Sheet. C - Due to NEW Installation procedures, refer to the Tilt Actuator Replacement Instructions included with the Kit for assistance. D - Includes Part #1190604 Supplemental Power Wheelchair Warnings/Wear and Tear Information Owner's Manual.					

# Recline Actuator Motor and Mounting Hardware Conventional Motor

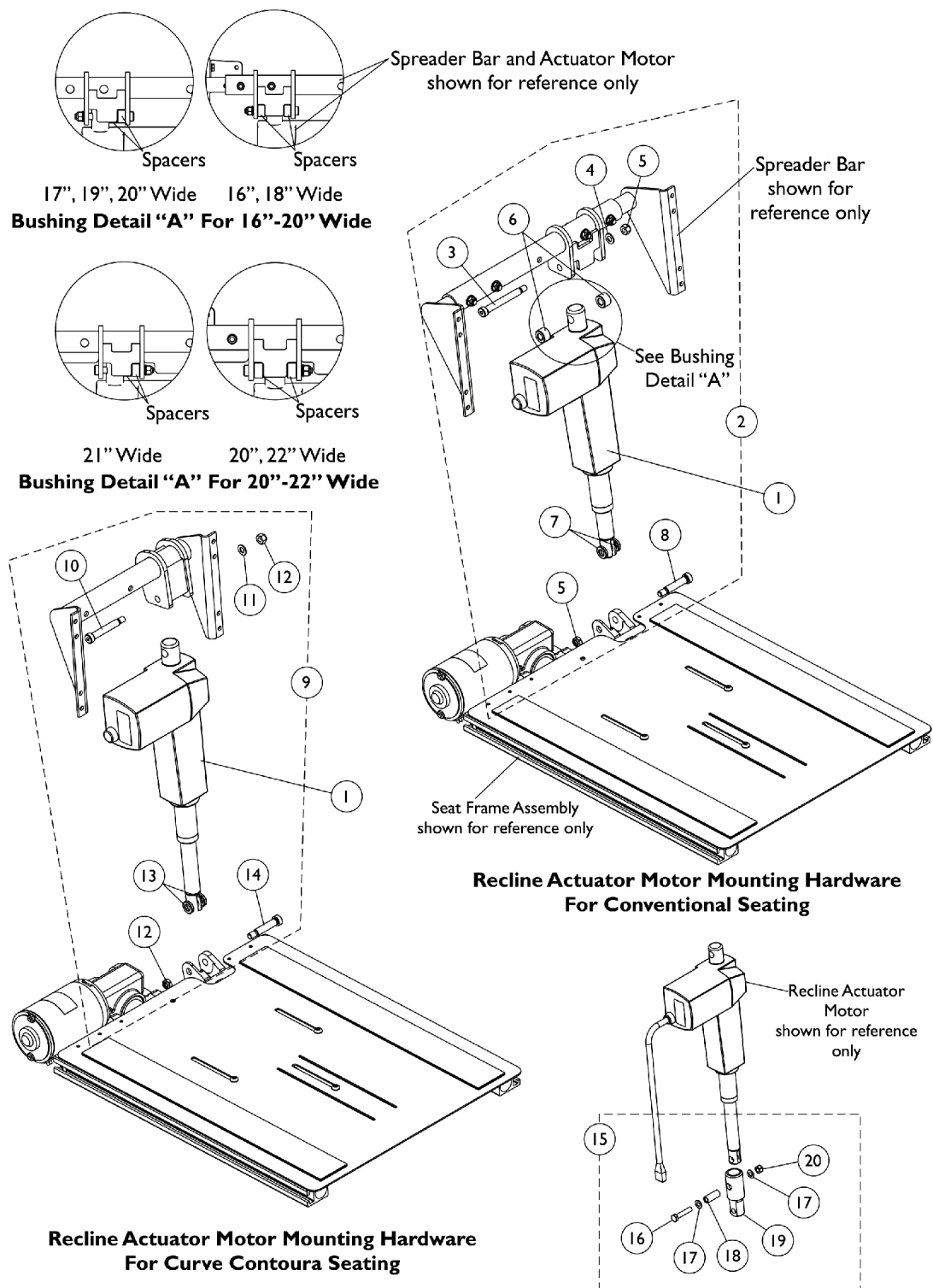

## Recline Actuator Motor and Mounting Hardware Conventional Motor

Item Number	Note	Part Number	Description	Quantity Per	
				Package	Assembly
1	A	1145486	Motor, CG Recline Actuator (Conventional)	1	1
2		1144592	Kit, Recline Actuator Motor Mounting Hardware Conventional CG	1	1
3			NLA - Screw, Shoulder Hex Socket Head (3/8 x 2-3/4", 5/16-18)	1	1
4			Washer, Flat (5/16 x 5/8 x 1/16")	1	1
5			Locknut (5/16-18)	1	2
6			Spacer (3/8 x 1 x 1/2")	1	2
7			NLA - Bushing, Actuator Motor (3/8 x 3/4 x 5/32")	1	2
8			Screw, Shoulder Hex Socket Head (3/8 x 1-1/2", 5/16-18)	1	1
9	B	1144593	Kit, Recline Actuator Motor Mounting Hardware Contoura/Curve Contoura CG	1	1
10			Screw, Shoulder Hex Socket (3/8 x 2", 5/16-18)	1	1
11			Washer, Flat (5/16 x 5/8 x 1/16")	1	1
12			Locknut (5/16-18)	1	2
13			NLA - Bushing, Actuator Motor (3/8 x 3/4 x 5/32")	1	2
14			Screw, Shoulder Hex Socket Head (3/8 x 1-1/2", 5/16-18)	1	1
15	C	1169834-NLA	NLA - Kit, Actuator Motor Assembly Extension, Recline	1	1
NOTE: A - Includes items 3-8. B - Includes items 10-14. C - Includes items 16-20. The Actuator Extension is only used when a Curve Contoura Seating System is ordered with Cantilever Arms. Individual parts are non-saleable.					

# Recline/Legrest Actuator (R/L) Module and Mounting Hardware

For CGTR/CGTRE or LNX/LNX-L Power Center Mount Elevating Legrest w/ CGT/CGTR/CGTRE

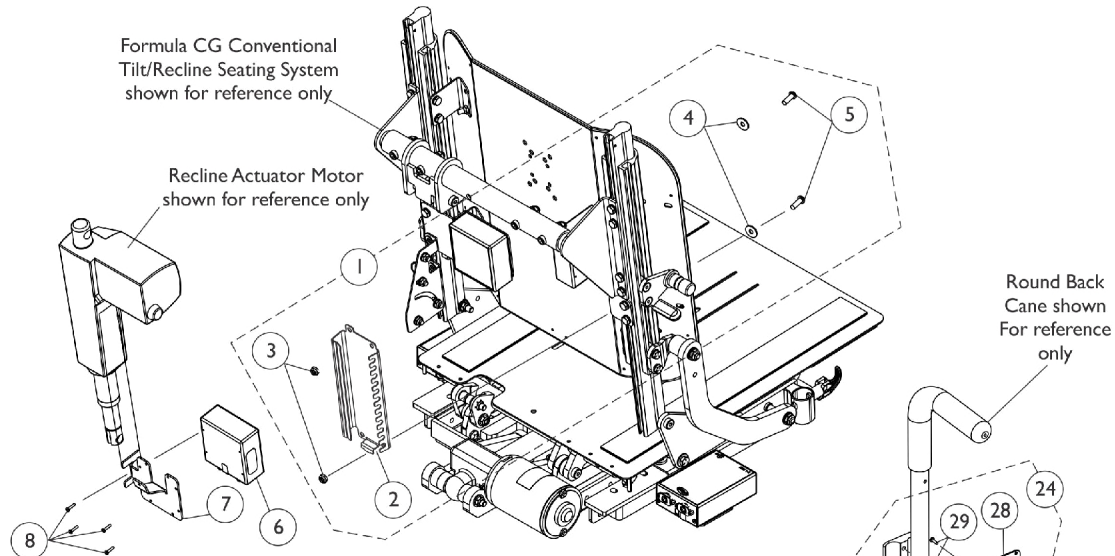

**MK6i Recline/Legrest Actuator (R/L) Module Mounting Hardware For Conventional Tilt/Recline Seating System**

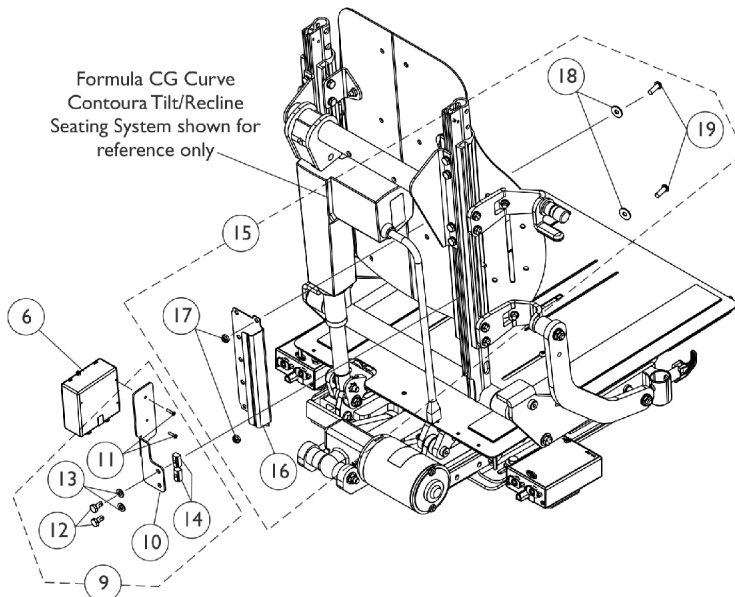

**MK6i Recline/Legrest Actuator (R/L) Module Mounting Hardware For Curve Contoura Tilt/Recline Seating System without Cantilever Arms**

**Mounting Hardware For Round Back Canes used on CGT Tilt Only models**

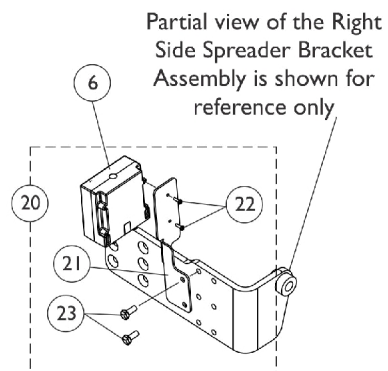

**MK6i Recline/Legrest Actuator (R/L) Module Mounting Hardware For Curve Contoura Tilt/Recline Seating System with Cantilever Arms**

# Recline/Legrest Actuator (R/L) Module and Mounting Hardware

**For CGTR/CGTRE or LNX/LNX-L Power Center Mount Elevating Legrest w/ CGT/CGTR/CGTRE**

Item Number	Note	Part Number	Description	Quantity Per	
				Package	Assembly
1	A	1169001-NLA	NLA - Kit, MK6i Connector Bracket and Mounting Hardware, Conventional	1	1
2			Bracket, MK6i Connector, Black	1	1
3			Locknut (1/4-20)	1	2
4			Washer (1/4 x 23/32 x 1/16")	1	2
5			Screw, Socket Button (1/4-20 x 3/4")	1	2
6	G	1167930	Module, Recline/Legrest Actuator (R/L) - MK6i (20" L)	1	1
7		1147141	Bracket, MK6i Actuator Module, Black	1	1
8		1021742	Screw, Phillips Pan Head (#4-40 x 1/2")	1	4
9	B	1168675-NLA	NLA - Kit, SNP/DI Mounting Hardware	1	1
10			Bracket, Upper Posterior Module, Black	1	1
11			Screw, Phillips Pan Head (#4-40 x 1/2")	1	2
12			Screw, Hex Head w/ Patch (1/4-20 x 1/2")	1	2
13			Washer (1/4 x 1/2 x 1/16")	1	2
14			T-Nut (1/4-20)	1	2
15	C	1169002-NLA	NLA - Kit, MK6i Connector Bracket and Mounting Hardware, Curve Contoura	1	1
16			Bracket, MK6i Connector, Black	1	1
17			Locknut (1/4-20)	1	2
18			Washer (1/4 x 23/32 x 1/16")	1	2
19			Screw, Socket Button (1/4-20 x 3/4")	1	2
20	D	1169837-NLA	NLA - Kit, MK6i Recline/Legrest Actuator (R/L) Module Mounting Hardware	1	1
21			Bracket, Upper Posterior Module, Black	1	1
22			NLA - Screw, Phillips Pan Head Tap (4-40 x 3/8")	1	2
23			Screw, Hex Head w/ Patch (1/4-20 x 5/8")	1	2
24	E	1142226	Kit, SNP/DI, 4WSB, S4WSB, GTAM, AUX12M6, AUX34M6, R/L Module Mounting Hardware For Round Back Canes	1	1
25			NLA - Half Clamp, Threaded Holes	1	1
26			Half Clamp, Non-Threaded Holes	1	1
27			NLA - Screw, Hex Head (1/4-20 x 1-1/8")	1	2
28			Plate, Mounting	1	1
29			Screw, Phillips Pan Head (#4-40 x 3/8")	1	2
			Tie Wrap (5-5/8" L)	1	5
	F	1095503-NLA	NLA - Package, Tie Wrap (5-5/8" L)	10	1



# **Recline/Legrest Actuator (R/L) Module and Mounting Hardware**

## **For CGTR/CGTRE or LNX/LNX-L Power Center Mount Elevating Legrest w/ CGT/CGTR/CGTRE**

NOTE: A - Includes items 2-5.  
B - Includes items 10-14. SNP/DI Mounting Hardware is also used to mount the Recline/Legrest Actuator (R/L) Module when a Formula CGTR/CGTRE is ordered with a Curve Contoura Back  
C - Includes items 16-19  
D - Includes items 21-23. This hardware is used for Curve Contoura Seating System with Cantilever Arms  
E - Includes items 25-29 and (Tie Wraps not shown)  
F - Not Shown  
G - Module also used for CGT Tilt Only models with LNX/LNX-L Power Center Mount Elevating Legrest.

# Shroud Covers, Recline Actuator Conventional CGTR/CGTRE

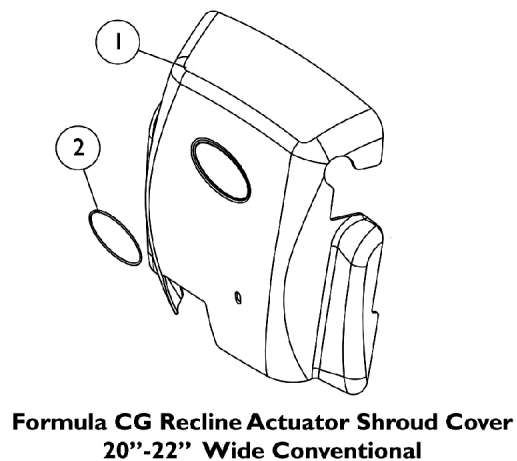
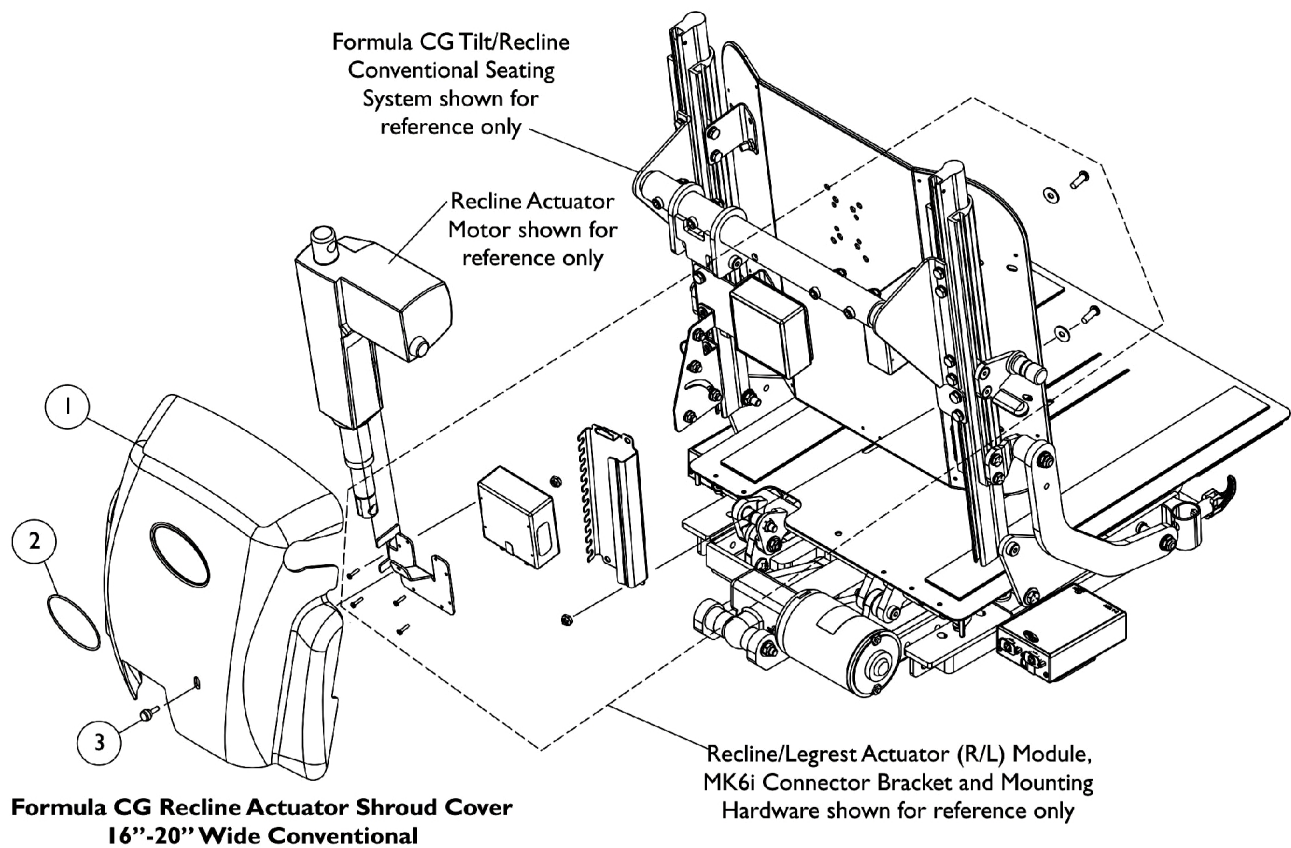

## Shroud Covers, Recline Actuator Conventional CGTR/CGTRE

Item Number	Note	Part Number	Description	Quantity Per	
				Package	Assembly
1	A	1148698	Cover with Decal, Conventional (16 - 20" W)	1	1
1		1147139	Cover with Decal, Conventional (20 - 24" W)	1	1
3		1117240	Screw, Thumb (#10-32 x 1/2")	1	1
NOTE: A - Part #1147139 accommodates FDX models 20" - 22" wide only.					
Item #2 Reflective Decal is not available for sale individually.					

# Shroud Covers, Recline Actuator

## Curve Contoura CGTR/CGTRE

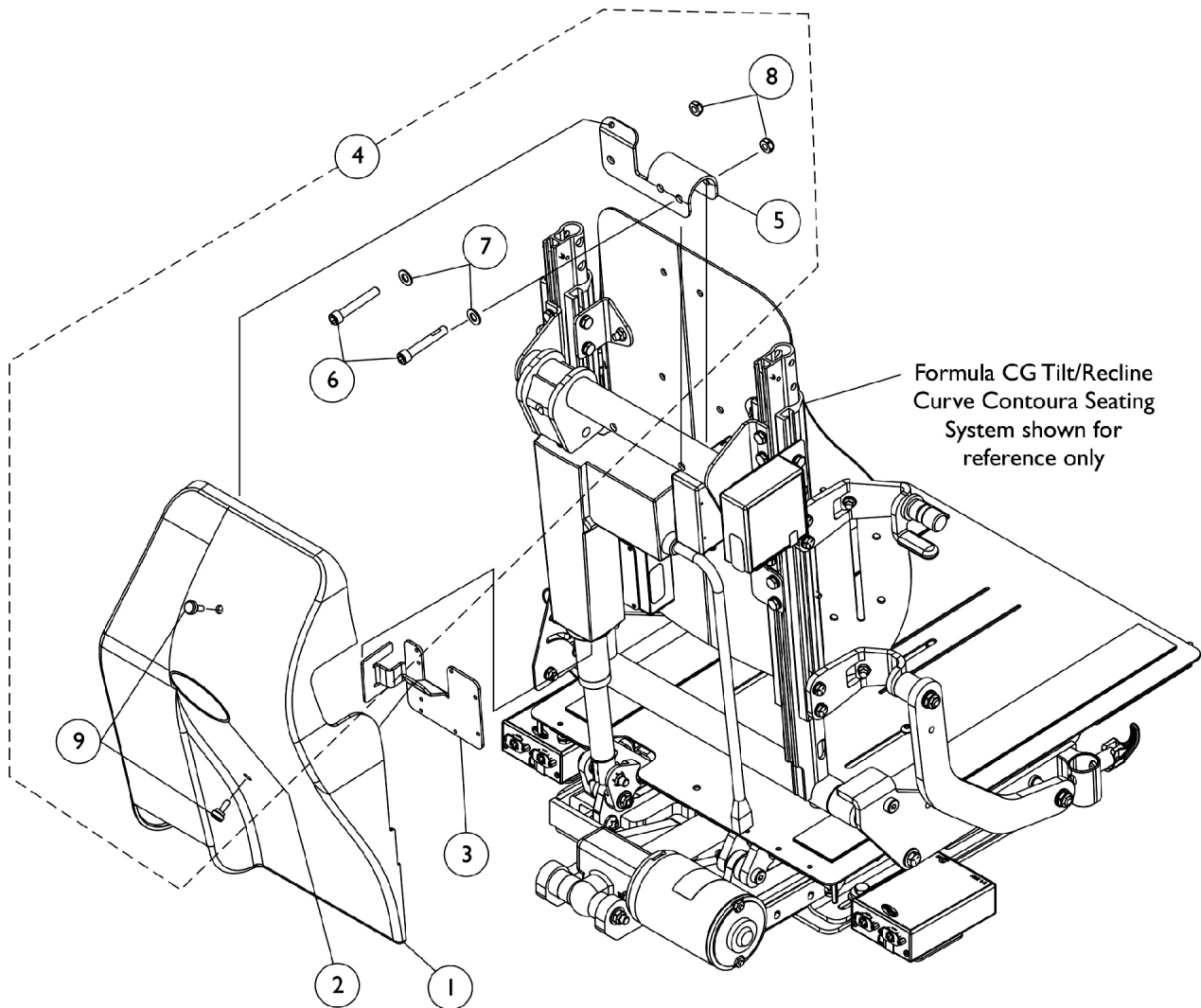

## Shroud Covers, Recline Actuator Curve Contoura CGTR/CGTRE

Item Number	Note	Part Number	Description	Quantity Per	
				Package	Assembly
1	A	1166889	Shroud w/ Decal, Curve Contoura	1	1
3		1165887	Bracket, Recline Actuator Module, Black	1	1
4		1168999-NLA	NLA - Kit, Curve Contoura Recline Actuator Shroud Mounting Hardware	1	1
5			Bracket, Shroud Rear Mount Clevis, Black	1	1
6			Screw, Socket Head w/ Patch (5/16-18 x 2")	1	2
7			Washer, Flat (5/16 x 5/8 x 1/16")	1	2
8			Locknut (5/16-18)	1	2
9			Screw, Thumb (#10-32 x 1/2")	1	2
NOTE: A - Includes items 5-9					
Item #2 Reflective Decal is not available for sale individually.					

# Shroud Covers, Recline Actuator

## Curve Contoura w/ Cantilever Arms CGTR/CGTRE

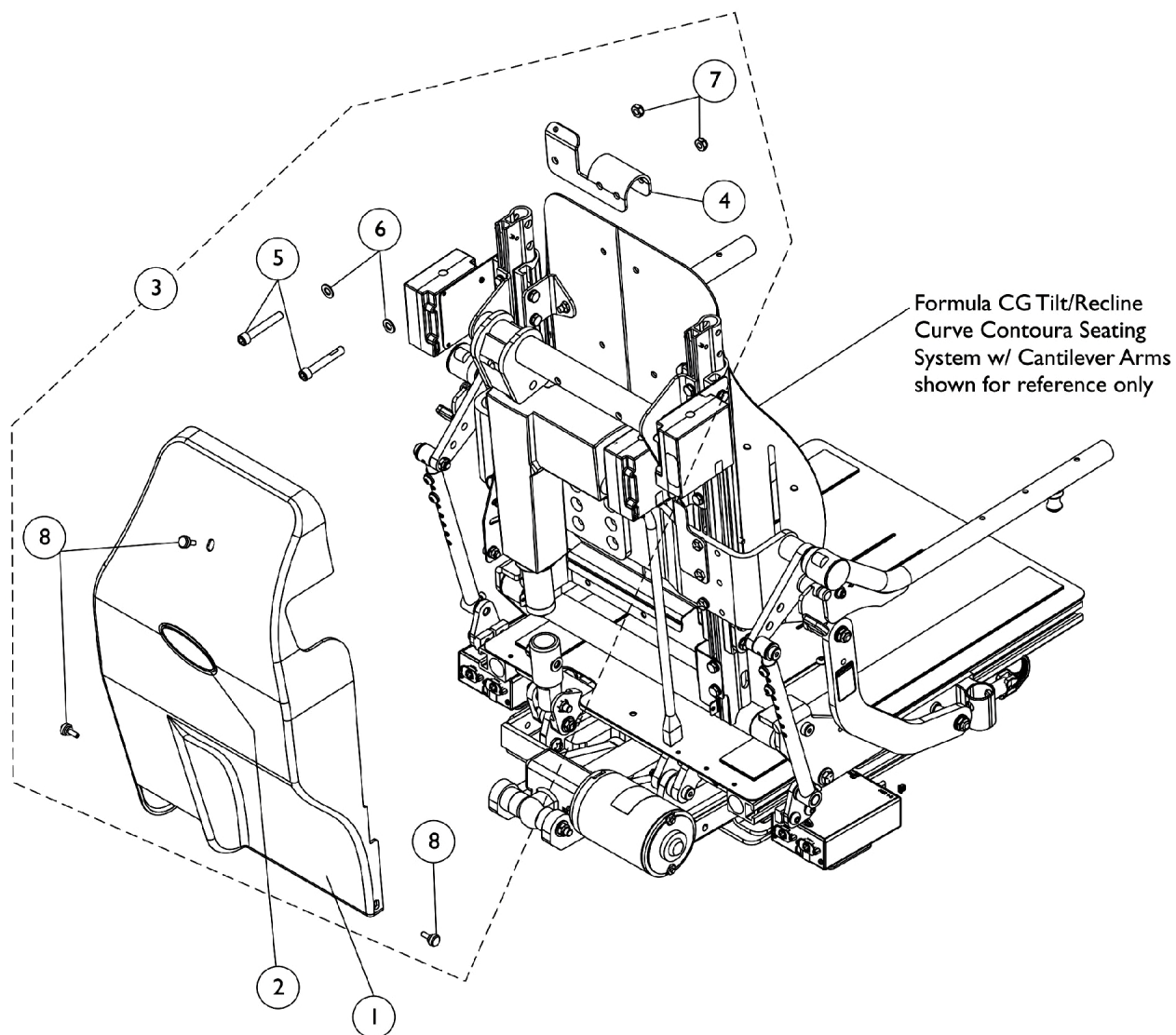

## Shroud Covers, Recline Actuator Curve Contoura w/ Cantilever Arms CGTR/CGTRE

Item Number	Note	Part Number	Description	Quantity Per	
				Package	Assembly
1	A	1169206-NLA	NLA - Shroud w/ Decal, Curve Contoura w/ Cantilever Arms	1	1
3		1169835-NLA	NLA - Kit, Curve Contoura Recline Actuator Shroud Mounting Hardware	1	1
4			Bracket, Shroud Rear Mount Clevis, Black	1	1
5			Screw, Socket Head w/ Patch (5/16-18 x 2")	1	2
6			Washer, Flat (5/16 x 5/8 x 1/16")	1	2
7			Locknut (5/16-18)	1	2
8			Screw, Thumb (#10-32 x 1/2")	1	3
NOTE: A - Includes items 4-8					
Item #2 Reflective Decal is not available for sale individually.					

# Mercury Free Switches and Hardware

## For Conventional Actuator Motor only

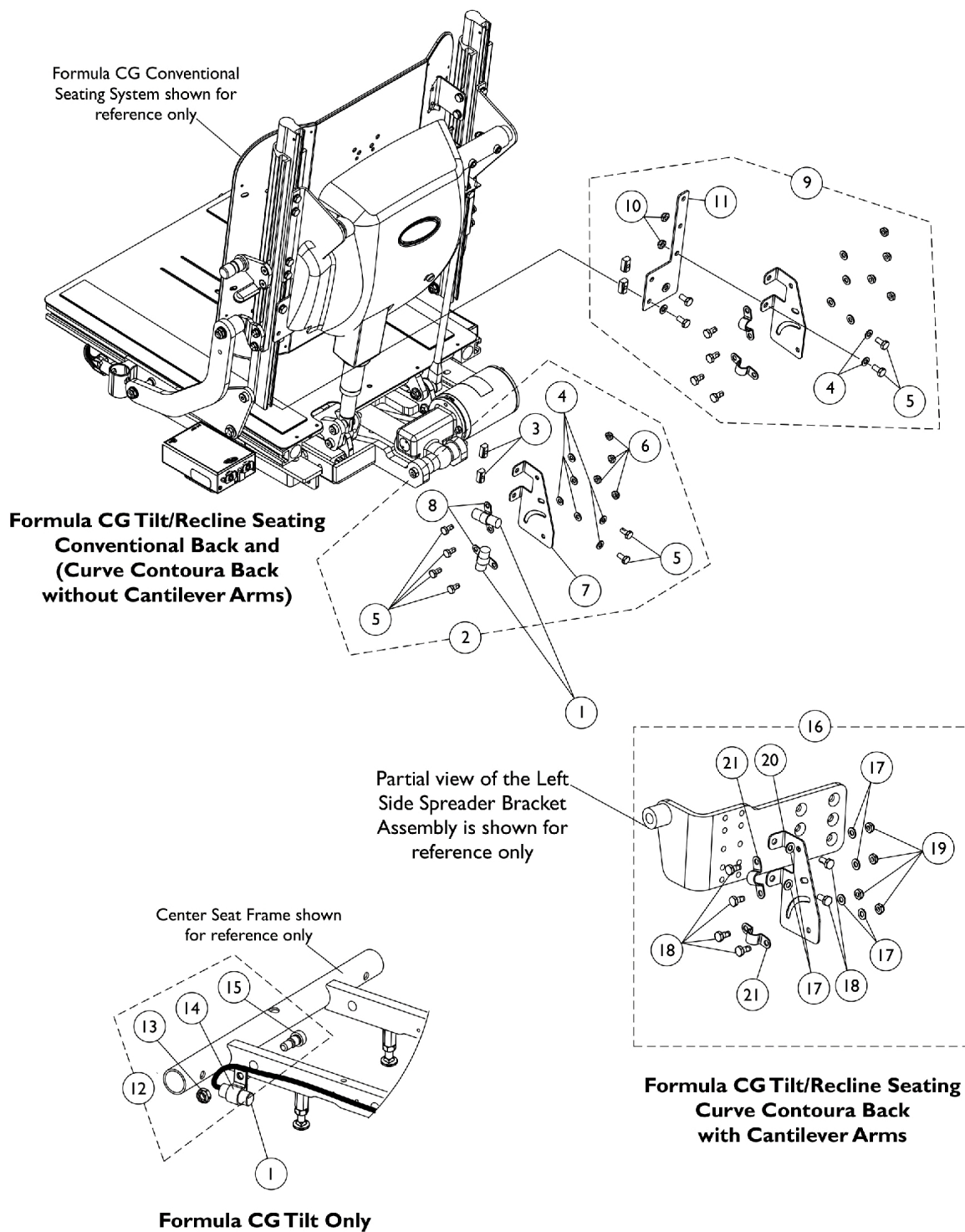



## Mercury Free Switches and Hardware For Conventional Actuator Motor only

Item Number	Note	Part Number	Description	Quantity Per	
				Package	Assembly
1	A	1168753	Switch, Drive Lockout Mercury Free Ball (MK6i) (18" L)	1	2
1	D	1140099	Switch, Drive Lockout Mercury Free Ball (MK6i) (50" L)	1	1
2	B	1146289	Kit, Switch Mounting Hardware (Formula CG Tilt/Recline Seating System)	1	1
3			T-Nut (1/4-20)	1	2
4			Washer (1/4 x 1/2 x 1/16")	1	6
5			Screw, Hex Head w/ Patch (1/4-20 x 1/2")	1	6
6			Locknut (1/4-20)	1	4
7			Bracket, Mercury Switch Mounting, Black	1	1
8			NLA - Bracket, Switch Mounting, Black	1	2
9	F	1170695	NLA - Kit, Adapter Plate and Hardware For Conventional Back w/ Cantilever Arms	1	1
4			Washer (1/4 x 1/2 x 1/16")	1	2
5			Screw, Hex Head w/ Patch (1/4-20 x 1/2")	1	2
10			Locknut (1/4-20)	1	2
11			Plate, Adapter, Black, For Conventional Back w/ Cantilever Arms	1	1
12	C	1121712	Kit, Switch Mounting Hardware (Formula CG Tilt Only)	1	1
13			Locknut (5/16-18)	1	1
14			NLA - Bracket, Cable/Wire Mounting, Black	1	1
15			Screw, Shoulder Hex Socket Head w/ Patch (3/8" x 3/8", 5/16-18)	1	1
16	E	1169836-NLA	NLA - Kit, Switch Mounting Hardware	1	1
17			Washer (1/4 x 1/2 x 1/16")	1	6
18			Screw, Hex Head w/ Patch (1/4-20 x 1/2")	1	6
19			Locknut (1/4-20)	1	4
20			Bracket, Mercury Switch Mounting, Black	1	1
21			NLA - Bracket, Switch Mounting, Black	1	2
<p><b>NOTE:</b> A - Tilt and Recline seating systems use a quantity of (2) mercury free ball switches and are shorter length than the Tilt Only version.</p> <p>B - Includes items 3-8. When Cantilever Arms are used with a Conventional Back, item #9 must also be ordered to provide complete mounting hardware</p> <p>C - Includes items 13-15.</p> <p>D - Used for Tilt Only seating systems.</p> <p>E - Includes items 17-21. This mounting hardware is only used for Contoura Seating Systems that have Cantilever Arms. The Cantilever Arms attach to the Spreader Bracket Assembly that is partially shown.</p> <p>F - Includes items 4, 5, 10 and 11. When Cantilever Arms are used with a Conventional Back, item #2 in addition to item #9 Hardware is used. Item #9 illustrates how all the hardware lays out when Cantilever Arms are used.</p>					

# Mounting Limit Tilt Switch w/ LNX Power Center Mount Elevating Legrest Assembly shown for reference only

LNX Power Center Mount Elevating  
Legrest Assembly shown for  
reference only

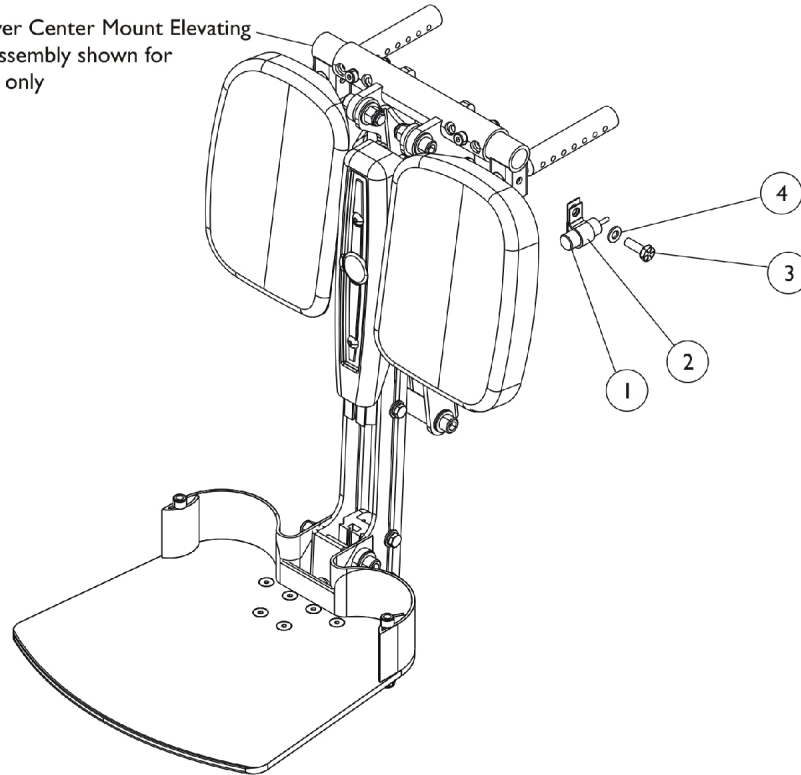

Item Number	Note	Part Number	Description	Quantity Per	
				Package	Assembly
1		1140099	Switch, Drive Lockout Mercury Free Ball (MK6i) (50" L)	1	1
2		0062800-NLA	NLA - Bracket, Cable/Wire Mounting, Black	1	1
3		1045267	Screw, Hex Head w/ Patch (1/4-20 x 3/4")	1	1
4		1026907	Washer (1/4 x 1/2 x 1/16")	1	1

# Seat Cushion Assembly, Curve Contoura

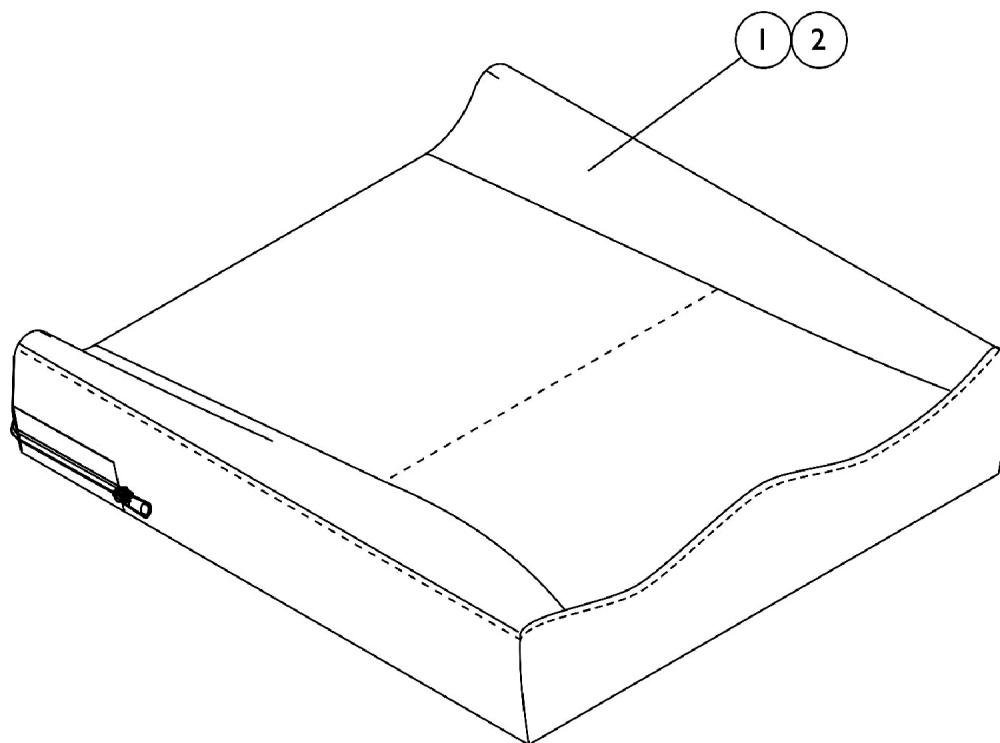

## #1 Curve Contoura Seat Cushion Assembly

**NOTE: To order a Mesh Contoura Seat Cushion Assembly, please use quote # SM-100908010838 when placing your order.**

Chair Width	16" Deep	17" Deep	18" Deep	19" Deep	20" Deep	21" Deep	22" Deep
16" Wide	1132982 See Note(s) A	1132983-NLA See Note(s) A	1132984 See Note(s) A	1132985 See Note(s) A	1132986 See Note(s) A	N/A	N/A
18" Wide	1132987 See Note(s) A	1132988-NLA See Note(s) A	1132989 See Note(s) A	1132990 See Note(s) A	1132991 See Note(s) A	N/A	N/A
20" Wide	1132992 See Note(s) A	1132993-NLA See Note(s) A	1132994 See Note(s) A	1132995 See Note(s) A	1132996 See Note(s) A	1132997 See Note(s) A	1132998 See Note(s) A
22" Wide	N/A	N/A	1132999 See Note(s) A	1133000 See Note(s) A	1133001 See Note(s) A	1133002 See Note(s) A	1133003 See Note(s) A

NOTE: A - Cushion Foam is not available separately.

# Seat Cushion Assembly, Curve Contoura

## #2 Curve Contoura Seat Cushion Cover Before 12/16/10

Chair Width	16" Deep	17" Deep	18" Deep	19" Deep	20" Deep	21" Deep	22" Deep
16" Wide	1132953-NLA	1132954-NLA	1132955-NLA	1132956-NLA	1132957-NLA	N/A	N/A
18" Wide	1132958-NLA	1132959-NLA	1132960-NLA	1132961-NLA	1132962-NLA	N/A	N/A
20" Wide	1132963-NLA	1132964-NLA	1132965-NLA	1132966-NLA	1132967-NLA	1132968-NLA	1132969-NLA
22" Wide	N/A	N/A	1132970-NLA	1132971-NLA	1132972-NLA	1132973-NLA	1132974-NLA

Contoura Seat Cushion Covers listed on this chart are No Longer Available. Refer to the Contoura Seat Cushion Covers dated after 12/15/10 as a direct replacement.

# Seat Cushion Assembly, Curve Contoura

## #2 Curve Contoura Seat Cushion Cover After 12/15/10

Chair Width	16" Deep	17" Deep	18" Deep	19" Deep	20" Deep	21" Deep	22" Deep
16" Wide	1167372	1167373-NLA	1167374	1167375	1167376	N/A	N/A
18" Wide	1167377	1167378-NLA	1167379	1167380	1167381	N/A	N/A
20" Wide	1167382	1167383-NLA	1167384	1167385	1167386	1167387	1167388
22" Wide	N/A	N/A	1167389	1167390	1167391	1167392	1167393

## #2 Curve Contoura Seat Cushion Cover, Mesh (CTBMSH)

Chair Width	16" Deep	17" Deep	18" Deep	19" Deep	20" Deep	21" Deep	22" Deep
16" Wide	1164208	1164209	1164210	1164211	1164212	N/A	N/A
18" Wide	1164213	1164214	1164215	1164216	1164217	N/A	N/A
20" Wide	1164218	1164219	1164220	1164221	1164222	1164223	1164224
22" Wide	N/A	N/A	1164225	1164226	1164227	1164228	1164229

# Conventional Back without Mounting Hardware (12"-15" Wide)

**NOTE:** Hook Fastener Adhesive Kit must be ordered when a Back Pan is requested. This will allow the Loop Fastener Adhesive on the Back Cover to attach properly.

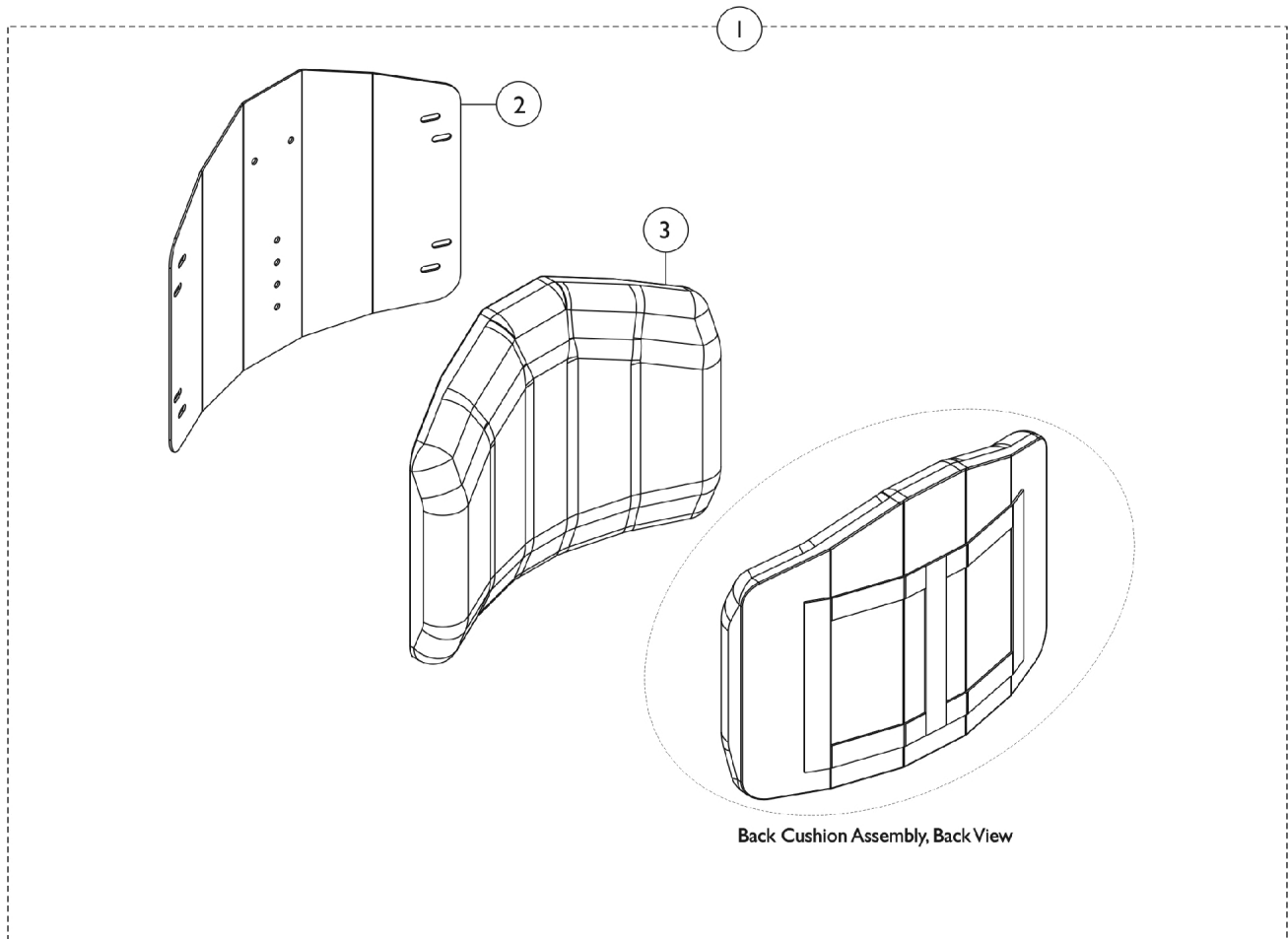

Item Number	Note	Part Number	Description	Quantity Per	
				Package	Assembly
1		See Chart	#1 Back Assembly without Hardware	1	1
2		See Chart	#2 Back Pan without Hook Fastener Adhesive	1	1
3		See Chart	#3 Back Cushion Assembly with Hook & Loop Fastener Adhesive	1	1
5	A	1125723	Kit, Hook Fastener w/ Adhesive Back	1	1
NOTE: A - Hook Fastener Adhesive kit is used for 12"-15" wide Conventional Backs to attach the Back Cover to the Back Pan and must be ordered when a new Back Pan is requested.					

## Conventional Back without Mounting Hardware (12"-15" Wide)

**NOTE: Hook Fastener Adhesive Kit must be ordered when a Back Pan is requested. This will allow the Loop Fastener Adhesive on the Back Cover to attach properly.**

### #1 Back Assembly without Hardware

Overall Back Height	Material Back Height	12" Wide	13" Wide	14" Wide	15" Wide
16"	12"	1146269	1146274	1146279	1146284
17"	13"	1146270	1146275	1146280	1146285
18"	14"	1146271	1146276	1146281	1146286
19"	15"	1146272	1146277	1146282	1146287
20"	16"	1146273	1146278	1146283	1146288

### #2 Back Pan without Hook Fastener Adhesive

Overall Back Height	Material Back Height	12" Wide	13" Wide	14" Wide	15" Wide
16"	12"	1148739	1148744	1148749	1148754
17"	13"	1148740	1148745	1148750	1148755
18"	14"	1148741	1148746	1148751	1148756
19"	15"	1148742	1148747	1148752	1148757
20"	16"	1148743	1148748	1148753	1148758

## Conventional Back without Mounting Hardware (12"-15" Wide)

**NOTE:** Hook Fastener Adhesive Kit must be ordered when a Back Pan is requested. This will allow the Loop Fastener Adhesive on the Back Cover to attach properly.

### #3 Back Cushion Assembly with Hook & Loop Fastener Adhesive

Overall Back Height	Material Back Height	12" Wide	13" Wide	14" Wide	15" Wide
16"	12"	1148759	1148764	1148769	1148774
17"	13"	1148760	1148765	1148770	1148775
18"	14"	1148761	1148766	1148771	1148776
19"	15"	1148762	1148767	1148772	1148777
20"	16"	1148763	1148768	1148773	1148778
NOTE: Back Cover and Foam are sold as a Back Cushion Assembly only.					



## Conventional Back without Mounting Hardware CGTR/CGTRE (16" - 22" Wide)

**NOTE:** Extruded back canes come in one back height only. Back cane material height for extruded back canes measure approximately 20-1/2". Overall back height from the seat pan to top of the extruded back cane is approximately 22-1/2". Only the Back Assembly needs to be replaced when changing back heights.

**NOTE:** Hook Fastener Adhesive Kit must be ordered when a Back Pan or Back Assembly is requested. This will allow the Loop Fastener Adhesive on the Back Cover to attach properly.

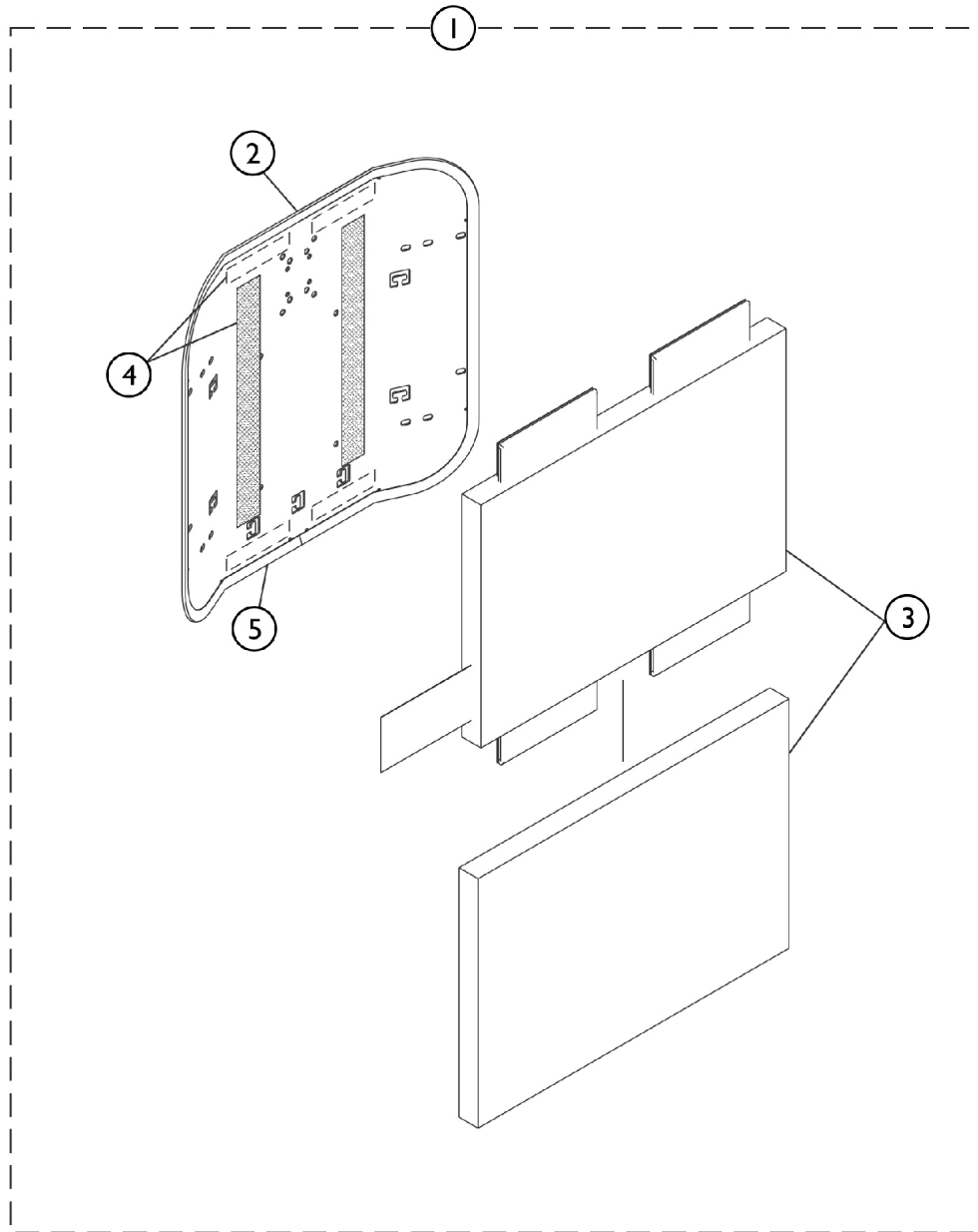

SHEP\_100A

## Conventional Back without Mounting Hardware CGTR/CGTRE (16" - 22" Wide)

**NOTE:** Extruded back canes come in one back height only. Back cane material height for extruded back canes measure approximately 20-1/2". Overall back height from the seat pan to top of the extruded back cane is approximately 22-1/2". Only the Back Assembly needs to be replaced when changing back heights.

**NOTE:** Hook Fastener Adhesive Kit must be ordered when a Back Pan or Back Assembly is requested. This will allow the Loop Fastener Adhesive on the Back Cover to attach properly.

### Hook Fastener Adhesive Kit and Trim Edge

Item Number	Note	Part Number	Description	Quantity Per	
				Package	Assembly
1		See Chart	#1 Back Assembly without Hardware 16" - 20" Wide	1	1
1		See Chart	#1 Back Assembly without Hardware 21" - 22" Wide	1	1
2		See Chart	#2 Back Pan with Vinyl Edge Trim 16" - 20" Wide	1	1
2		See Chart	#2 Back Pan with Vinyl Edge Trim 21" - 22" Wide	1	1
3		See Chart	#3 Back Cushion Assembly 16" - 20" Wide	1	1
3		See Chart	#3 Back Cushion Assembly 21" - 22" Wide	1	1
4	A	1125723	Kit, Hook Fastener w/ Adhesive Back	1	1
5		1125724-NLA	NLA - Trim, Edge, Cut-To-Length, Vinyl Black (96" L)	1	1

**NOTE:** A - Hook Fastener Adhesive kit is used to attach the Back Cover to the Back Pan and must be ordered when a new Back Pan or Back Assembly is requested.

### #1 Back Assembly without Hardware 16" - 20" Wide

Overall Back Height	Material Back Height	16" Wide	17" Wide	18" Wide	19" Wide	20" Wide
20"	15"	1125564	1125565	1125566	1125567	1125568
21"	16"	1125573	1125574	1125575	1125576	1125577
22"	17"	1125582	1125583	1125584	1125585	1125586
23"	18"	1125591	1125592	1125593	1125594	1125595
24"	19"	1125600	1125601	1125602	1125603	1125604
25"	20"	1125609	1125610	1125611	1125612	1125613
26"	21"	1125618	1125619	1125620	1125621	1125622

### #1 Back Assembly without Hardware 21" - 22" Wide

Overall Back Height	Material Back Height	21" Wide	22" Wide
---------------------	----------------------	----------	----------

## Conventional Back without Mounting Hardware CGTR/CGTRE (16" - 22" Wide)

**NOTE:** Extruded back canes come in one back height only. Back cane material height for extruded back canes measure approximately 20-1/2". Overall back height from the seat pan to top of the extruded back cane is approximately 22-1/2". Only the Back Assembly needs to be replaced when changing back heights.

**NOTE:** Hook Fastener Adhesive Kit must be ordered when a Back Pan or Back Assembly is requested. This will allow the Loop Fastener Adhesive on the Back Cover to attach properly.

### #1 Back Assembly without Hardware 21" - 22" Wide

Overall Back Height	Material Back Height	21" Wide	22" Wide
20"	15"	1125569	1125570
21"	16"	1125578	1125579
22"	17"	1125587	1125588
23"	18"	1125596	1125597
24"	19"	1125605	1125606
25"	20"	1125614	1125615
26"	21"	1125623	1125624

## Conventional Back without Mounting Hardware CGTR/CGTRE (16" - 22" Wide)

**NOTE:** Extruded back canes come in one back height only. Back cane material height for extruded back canes measure approximately 20-1/2". Overall back height from the seat pan to top of the extruded back cane is approximately 22-1/2". Only the Back Assembly needs to be replaced when changing back heights.

**NOTE:** Hook Fastener Adhesive Kit must be ordered when a Back Pan or Back Assembly is requested. This will allow the Loop Fastener Adhesive on the Back Cover to attach properly.

### #2 Back Pan with Vinyl Edge Trim 16" - 20" Wide

Overall Back Height	Material Back Height	16" Wide	17" Wide	18" Wide	19" Wide	20" Wide
20"	15"	1124578	1124585	1124592	1124599	1124606
21"	16"	1124579	1124586	1124593	1124600	1124607
22"	17"	1124580	1124587	1124594	1124601	1124608
23"	18"	1124581	1124588	1124595	1124602	1124609
24"	19"	1124582	1124589	1124596	1124603	1124610
25"	20"	1124583	1124590	1124597	1124604	1124611
26"	21"	1124584	1124591	1124598	1124605	1124612

### #2 Back Pan with Vinyl Edge Trim 21" - 22" Wide

Overall Back Height	Material Back Height	21" Wide	22" Wide
20"	15"	1124613	1124620
21"	16"	1124614	1124621
22"	17"	1124615	1124622
23"	18"	1124616	1124623
24"	19"	1124617	1124624
25"	20"	1124618	1124625
26"	21"	1124619	1124626

Hook Adhesive is not included with the Back Pan

## Conventional Back without Mounting Hardware CGTR/CGTRE (16" - 22" Wide)

**NOTE:** Extruded back canes come in one back height only. Back cane material height for extruded back canes measure approximately 20-1/2". Overall back height from the seat pan to top of the extruded back cane is approximately 22-1/2". Only the Back Assembly needs to be replaced when changing back heights.

**NOTE:** Hook Fastener Adhesive Kit must be ordered when a Back Pan or Back Assembly is requested. This will allow the Loop Fastener Adhesive on the Back Cover to attach properly.

### #3 Back Cushion Assembly 16" - 20" Wide

Overall Back Height	Material Back Height	16" Wide	17" Wide	18" Wide	19" Wide	20" Wide
20"	15"	1097397	1097398	1097399	1097400	1097401
21"	16"	1097404	1097405	1097406	1097407	1097408
22"	17"	1097411	1097412	1097413	1097414	1097415
23"	18"	1097418	1097419	1097420	1097421	1097422
24"	19"	1097425	1097426	1097427	1097428	1097429
25"	20"	1097432	1097433	1097434	1097435	1097436
26"	21"	1097439	1097440	1097441	1097442	1097443

Back cover and foam are sold as a back cushion assembly only. Chart reflects chair width and the actual back cushion width will be 1" wider than the chair width.

### #3 Back Cushion Assembly 21" - 22" Wide

Overall Back Height	Material Back Height	21" Wide	22" Wide
20"	15"	1097402	1125543
21"	16"	1097409	1125546
22"	17"	1097416	1125549
23"	18"	1097423	1125552
24"	19"	1097430	1125555
25"	20"	1097437	1125558
26"	21"	1097444	1125561

Back cover and foam are sold as a back cushion assembly only. Chart reflects chair width and the actual back cushion width will be 1" wider than the chair width.

## Curve Contoura Back w/o Mounting Hardware CGT/CGTE/CGTR/CGTRE (16" - 22" Wide)

**NOTE:** When changing seat width on any system that has Recline and Curve Contoura Seating (Tilt/Recline, Tilt/Recline/Elevate) you must First look up special quote # C-100628042246 for directions on how to order the Back and all additional components that may be required for changing seat width through the Equipment Configurator.

**NOTE:** Extruded back canes come in one back height only. Back cane material height for the contoura extruded back canes measure approximately 20-1/2". Overall back height from the seat pan to top of the extruded back cane is approximately 23". Only the Back Assembly needs to be replaced when changing back heights.

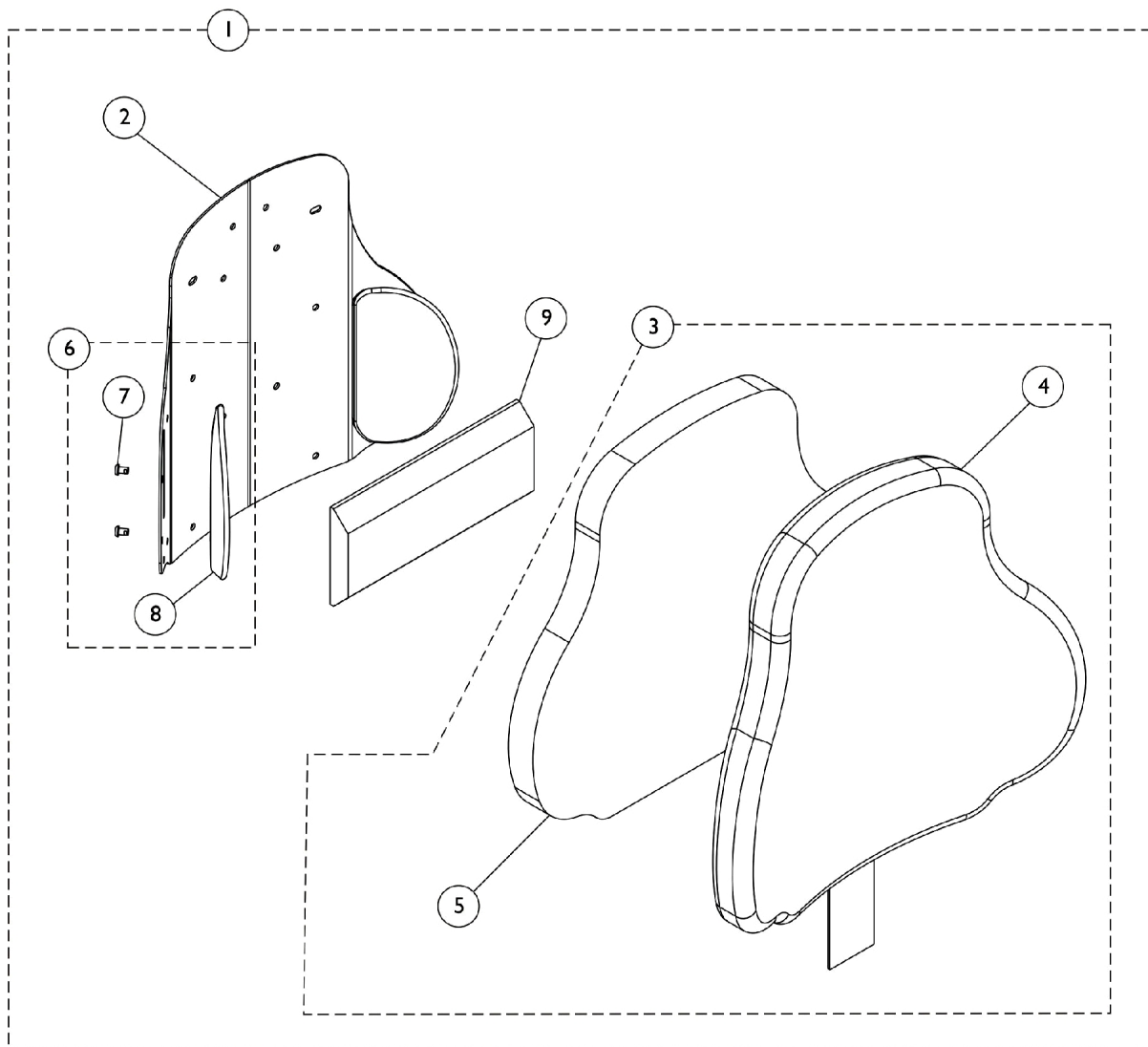

## **Curve Contoura Back w/o Mounting Hardware CGT/CGTE/CGTR/CGTRE (16" - 22" Wide)**

**NOTE:** When changing seat width on any system that has Recline and Curve Contoura Seating (Tilt/Recline, Tilt/Recline/Elevate) you must First look up special quote # C-100628042246 for directions on how to order the Back and all additional components that may be required for changing seat width through the Equipment Configurator.

**NOTE:** Extruded back canes come in one back height only. Back cane material height for the contoura extruded back canes measure approximately 20-1/2". Overall back height from the seat pan to top of the extruded back cane is approximately 23". Only the Back Assembly needs to be replaced when changing back heights.

# Curve Contoura Back w/o Mounting Hardware

## CGT/CGTE/CGTR/CGTRE (16" - 22" Wide)

**NOTE:** When changing seat width on any system that has Recline and Curve Contoura Seating (Tilt/Recline, Tilt/Recline/Elevate) you must First look up special quote # C-100628042246 for directions on how to order the Back and all additional components that may be required for changing seat width through the Equipment Configurator.

**NOTE:** Extruded back canes come in one back height only. Back cane material height for the contoura extruded back canes measure approximately 20-1/2". Overall back height from the seat pan to top of the extruded back cane is approximately 23". Only the Back Assembly needs to be replaced when changing back heights.

### Lateral and Lumbar Supports

Item Number	Note	Part Number	Description	Quantity Per	
				Package	Assembly
1	A	See Chart	#1 Curved Contoura Back Kit	1	1
1	A	See Chart	#1 Mesh Curved Contoura Back Kit (CTBMSH)	1	1
3	B	See Chart	#3 Curve Contoura Back Cushion Assembly	1	1
3	B	See Chart	#3 Mesh Curve Contoura Back Cushion Assembly (CTBMSH)	1	1
6	C	1166151	Kit, Lateral Support, Contoura Back (22" H) (Pair)	1	1
			Screw, Socket, Button (1/4-20 x 3/8")	1	4
			Support, Lateral (22" H)	1	2
6	C	1163130-NLA	NLA - Kit, Lateral Support, Contoura Back (25" H) (Pair)	1	1
7			Screw, Socket, Button (1/4-20 x 3/8")	1	4
8			Support, Lateral (25" H)	1	2
6	C	1163131-NLA	NLA - Kit, Lateral Support, Contoura Back (28" H) (Pair)	1	1
7			Screw, Socket, Button (1/4-20 x 3/8")	1	4
8			Support, Lateral (28" H)	1	2
9		1084410-NLA	NLA - Support, Lumbar - Large	1	1
NOTE: A - Includes Items 2 thru 9. B - Includes Items 4 and 5. Back Cover and Foam are sold as a Back Cushion Assembly only. C - Included Items 7 and 8.					
Item #2 is a non-saleable part. Refer to item #1 Kit when ordering.					

### #1 Curved Contoura Back Kit

Overall Back Height	Material Back Height	16" Wide	18" Wide	20" Wide	22" Wide
22" High	17" High	1165846 See Note(s) A	1165847 See Note(s) A	1165848 See Note(s) A	1165849 See Note(s) A
25" High	20" High	1161480 See Note(s) A	1161482 See Note(s) A	1161484 See Note(s) A	1161486 See Note(s) A
28" High	23" High	1161481 See Note(s) A	1161483 See Note(s) A	1161485 See Note(s) A	1161487 See Note(s) A



# Curve Contoura Back w/o Mounting Hardware

## CGT/CGTE/CGTR/CGTRE (16" - 22" Wide)

**NOTE:** When changing seat width on any system that has Recline and Curve Contoura Seating (Tilt/Recline, Tilt/Recline/Elevate) you must First look up special quote # C-100628042246 for directions on how to order the Back and all additional components that may be required for changing seat width through the Equipment Configurator.

**NOTE:** Extruded back canes come in one back height only. Back cane material height for the contoura extruded back canes measure approximately 20-1/2". Overall back height from the seat pan to top of the extruded back cane is approximately 23". Only the Back Assembly needs to be replaced when changing back heights.

NOTE: A - Includes items 2-9

NOTE: When changing seat width on any system that has Recline and Curve Contoura Seating (Tilt/Recline, Tilt/Recline/Elevate) you must First look up special quote # C-100628042246 for directions on how to order the Back and all additional components that may be required for changing seat width through the Equipment Configurator.

### #1 Mesh Curved Contoura Back Kit (CTBMSH)

Overall Back Height	Material Back Height	16" Wide	18" Wide	20" Wide	22" Wide
22" High	17" High	1165837 See Note(s) A	1165842 See Note(s) A	1165843 See Note(s) A	1165844 See Note(s) A
25" High	20" High	1164235 See Note(s) A	1164237 See Note(s) A	1164239 See Note(s) A	1164241 See Note(s) A
28" High	23" High	1164236 See Note(s) A	1164238 See Note(s) A	1164240 See Note(s) A	1164242 See Note(s) A

NOTE: A - Includes items 2-9

NOTE: When changing seat width on any system that has Recline and Curve Contoura Seating (Tilt/Recline, Tilt/Recline/Elevate) you must First look up special quote # C-100628042246 for directions on how to order the Back and all additional components that may be required for changing seat width through the Equipment Configurator. Overall Back Height includes the spacing gap dimension from the bottom of the Back Assembly to the Seat Pan

## Curve Contoura Back w/o Mounting Hardware CGT/CGTE/CGTR/CGTRE (16" - 22" Wide)

**NOTE:** When changing seat width on any system that has Recline and Curve Contoura Seating (Tilt/Recline, Tilt/Recline/Elevate) you must First look up special quote # C-100628042246 for directions on how to order the Back and all additional components that may be required for changing seat width through the Equipment Configurator.

**NOTE:** Extruded back canes come in one back height only. Back cane material height for the contoura extruded back canes measure approximately 20-1/2". Overall back height from the seat pan to top of the extruded back cane is approximately 23". Only the Back Assembly needs to be replaced when changing back heights.

### #3 Curve Contoura Back Cushion Assembly

Dimensions	16" Wide	18" Wide	20" Wide	22" Wide
22" High	1166146 See Note(s) B	1166147 See Note(s) B	1166148 See Note(s) B	1166149 See Note(s) B
25" High	1163248-NLA See Note(s) B	1163250 See Note(s) B	1163252-NLA See Note(s) B	1163254-NLA See Note(s) B
28" High	1163249-NLA See Note(s) B	1163251 See Note(s) B	1163253-NLA See Note(s) B	1163255-NLA See Note(s) B

**NOTE:** B - Includes items 4 and 5. Back Cover and Foam are sold as a Back Cushion Assembly only.

### #3 Mesh Curve Contoura Back Cushion Assembly (CTBMSH)

Dimensions	16" Wide	18" Wide	20" Wide	22" Wide
22" High	1166141 See Note(s) B	1166142 See Note(s) B	1166143 See Note(s) B	1166144 See Note(s) B
25" High	1171642 See Note(s) B	1171644 See Note(s) B	1171646 See Note(s) B	1171648 See Note(s) B
28" High	1171643 See Note(s) B	1171645 See Note(s) B	1171647 See Note(s) B	1171649 See Note(s) B

**NOTE:** B - Includes items 4 and 5. Back Cover and Foam are sold as a Back Cushion Assembly only.

# Metal Curved Back Assembly

## CGT/CGTE (16" - 22" Wide)

**NOTE:** Curved Back mounts only to back canes without a 10 degree bend.

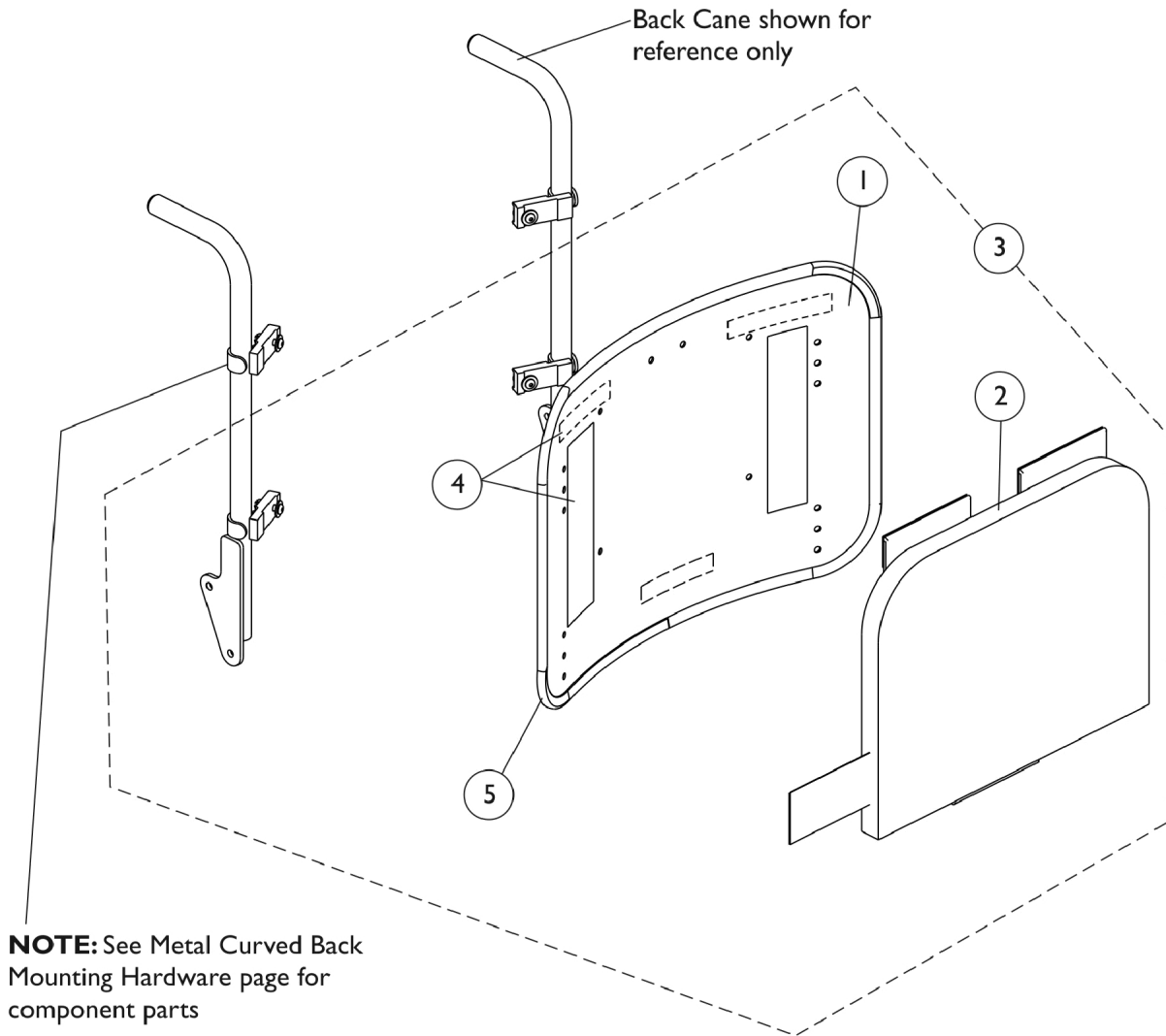

## Metal Curved Back Assembly CGT/CGTE (16" - 22" Wide)

**NOTE: Curved Back mounts only to back canes without a 10 degree bend.**

### Hook Adhesive Kit and Trim Edge

Item Number	Note	Part Number	Description	Quantity Per	
				Package	Assembly
1		See Chart	#1 Back Pan w/ Vinyl Edge Trim 16" - 18" Wide	1	1
1		See Chart	#1 Back Pan w/ Vinyl Edge Trim 19" - 22" Wide	1	1
2		See Chart	#2 Back Cushion Assembly 16" - 18" Wide	1	1
2		See Chart	#2 Back Cushion Assembly 19" - 22" Wide	1	1
3		See Chart	#3 Back Assembly with Hardware 16" - 18" Wide	1	1
3		See Chart	#3 Back Assembly with Hardware 19" - 22" Wide	1	1
4	A	1125723	Kit, Hook Fastener w/ Adhesive Back	1	1
5		1125724-NLA	NLA - Trim, Edge, Cut-To-Length, Vinyl Black (96" L)	1	1

NOTE: A - Hook Fastener Adhesive Kit is used to attach the Back Cover to the Back Pan and must be ordered when a new Back Pan or Back Assembly is requested.

### #1 Back Pan w/ Vinyl Edge Trim - 16" - 18" Wide

Overall Back Height	Material Back Height	16" Wide	17" Wide	18" Wide
16"	11"	1157826	1157837	1157848
17"	12"	1157827	1157838	1157849
18"	13"	1157828	1157839	1157850
19"	14"	1157829	1157840	1157851
20"	15"	1157830	1157841	1157852
21"	16"	1157831	1157842	1157853
22"	17"	1157832	1157843	1157854
23"	18"	1157833	1157844	1157855
24"	19"	1157834	1157845	1157856
25"	20"	1157835	1157846	1157857
26"	21"	1157836	1157847	1157858

NOTE: Hook Fastener Adhesive Kit must be ordered when a Back Pan or Back Assembly is requested. This will allow the Loop Fastener Adhesive on the Back Cover to attach properly.

# Metal Curved Back Assembly

## CGT/CGTE (16" - 22" Wide)

**NOTE:** Curved Back mounts only to back canes without a 10 degree bend.

### #1 Back Pan w/ Vinyl Edge Trim - 19" - 22" Wide

Overall Back Height	Material Back Height	19" Wide	20" Wide	21" Wide	22" Wide
16"	11"	1157859	1157870	1157881	1157892
17"	12"	1157860	1157871	1157882	1157893
18"	13"	1157861	1157872	1157883	1157894
19"	14"	1157862	1157873	1157884	1157895
20"	15"	1157863	1157874	1157885	1157896
21"	16"	1157864	1157875	1157886	1157897
22"	17"	1157865	1157876	1157887	1157898
23"	18"	1157866	1157877	1157888	1157899
24"	19"	1157867	1157878	1157889	1157900
25"	20"	1157868	1157879	1157890	1157901
26"	21"	1157869	1157880	1157891	1157902

NOTE: Hook Fastener Adhesive Kit must be ordered when a Back Pan or Back Assembly is requested. This will allow the Loop Fastener Adhesive on the Back Cover to attach properly.

# Metal Curved Back Assembly

## CGT/CGTE (16" - 22" Wide)

**NOTE: Curved Back mounts only to back canes without a 10 degree bend.**

### #2 Back Cushion Assembly - 16" - 18" Wide

Overall Back Height	Material Back Height	16" Wide	17" Wide	18" Wide
16"	12-1/2"	1160207	1160218	1160229
17"	13-1/2"	1160208	1160219	1160230
18"	14-1/2"	1160209	1160220	1160231
19"	15-1/2"	1160210	1160221	1160232
20"	16-1/2"	1160211	1160222	1160233
21"	17-1/2"	1160212	1160223	1160234
22"	18-1/2"	1160213	1160224	1160235
23"	19-1/2"	1160214	1160225	1160236
24"	20-1/2"	1160215	1160226	1160237
25"	21-1/2"	1160216	1160227	1160238
26"	22-1/2"	1160217	1160228	1160239

NOTE: Back cover and foam are sold as a Back Cushion Assembly only.

## Metal Curved Back Assembly CGT/CGTE (16" - 22" Wide)

**NOTE: Curved Back mounts only to back canes without a 10 degree bend.**

### #2 Back Cushion Assembly - 19" - 22" Wide

Overall Back Height	Material Back Height	19" Wide	20" Wide	21" Wide	22" Wide
16"	12-1/2"	1097378-NLA	1097379-NLA	1097380-NLA	1097381-NLA
17"	13-1/2"	1097385-NLA	1097386-NLA	1097387-NLA	1097388-NLA
18"	14-1/2"	1097392	1097393	1097394-NLA	1097395-NLA
19"	15-1/2"	1097399	1097400	1097401	1097402
20"	16-1/2"	1097406	1097407	1097408	1097409
21"	17-1/2"	1097413	1097414	1097415	1097416
22"	18-1/2"	1097420	1097421	1097422	1097423
23"	19-1/2"	1097427	1097428	1097429	1097430
24"	20-1/2"	1097434	1097435	1097436	1097437
25"	21-1/2"	1160249	1160260	1160271	1160282
26"	22-1/2"	1160250	1160261	1160272	1160283

NOTE: Back cover and foam are sold as a Back Cushion Assembly only.

## Metal Curved Back Assembly CGT/CGTE (16" - 22" Wide)

**NOTE: Curved Back mounts only to back canes without a 10 degree bend.**

### #3 Back Assembly with Hardware - 16" - 18" Wide

Overall Back Height	Material Back Height ABS Plastic Curved	Material Back Height Metal Curved	16" Wide	17" Wide	18" Wide
16"	12"	11"	1106973-NLA	1106983	1106993
17"	13"	12"	1106974	1106984	1106994
18"	14"	13"	1106975	1106985	1106995
19"	15"	14"	1106976	1106986	1106996
20"	16"	15"	1106977	1106987	1106997
21"	17"	16"	1106978	1106988	1106998
22"	18"	17"	1106979	1106989	1106999
23"	19"	18"	1106980	1106990	1107000
24"	20"	19"	1106981	1106991	1107001
25"	21"	20"	1160306	1160308	1160310
26"	22"	21"	1160307	1160309	1160311

NOTE: Hook Fastener Adhesive Kit must be ordered when a Back Pan or Back Assembly is requested. This will allow the Loop Fastener Adhesive on the Back Cover to attach properly.



## Metal Curved Back Assembly CGT/CGTE (16" - 22" Wide)

**NOTE: Curved Back mounts only to back canes without a 10 degree bend.**

### #3 Back Assembly with Hardware - 19" - 22" Wide

Overall Back Height	Material Back Height ABS Plastic Curved	Material Back Height Metal Curved	19" Wide	20" Wide	21" Wide	22" Wide
16"	12"	11"	1107003	1107013	1107023	1107033
17"	13"	12"	1107004	1107014	1107024	1107034
18"	14"	13"	1107005	1107015	1107025	1107035
19"	15"	14"	1107006	1107016	1107026	1107036
20"	16"	15"	1107007	1107017	1107027	1107042-NLA
21"	17"	16"	1107008	1107018	1107028	1107043
22"	18"	17"	1107009	1107019	1107029	1107044
23"	19"	18"	1107010	1107020	1107030	1107045
24"	20"	19"	1107011	1107021	1107031	1107046
25"	21"	20"	1160312	1160314	1160316	1160318
26"	22"	21"	1160313	1160315	1160317	1160319

NOTE: Hook Fastener Adhesive Kit must be ordered when a Back Pan or Back Assembly is requested. This will allow the Loop Fastener Adhesive on the Back Cover to attach properly.

# Back Mounting Hardware

## Conventional (CGT) (12"-15" Wide)

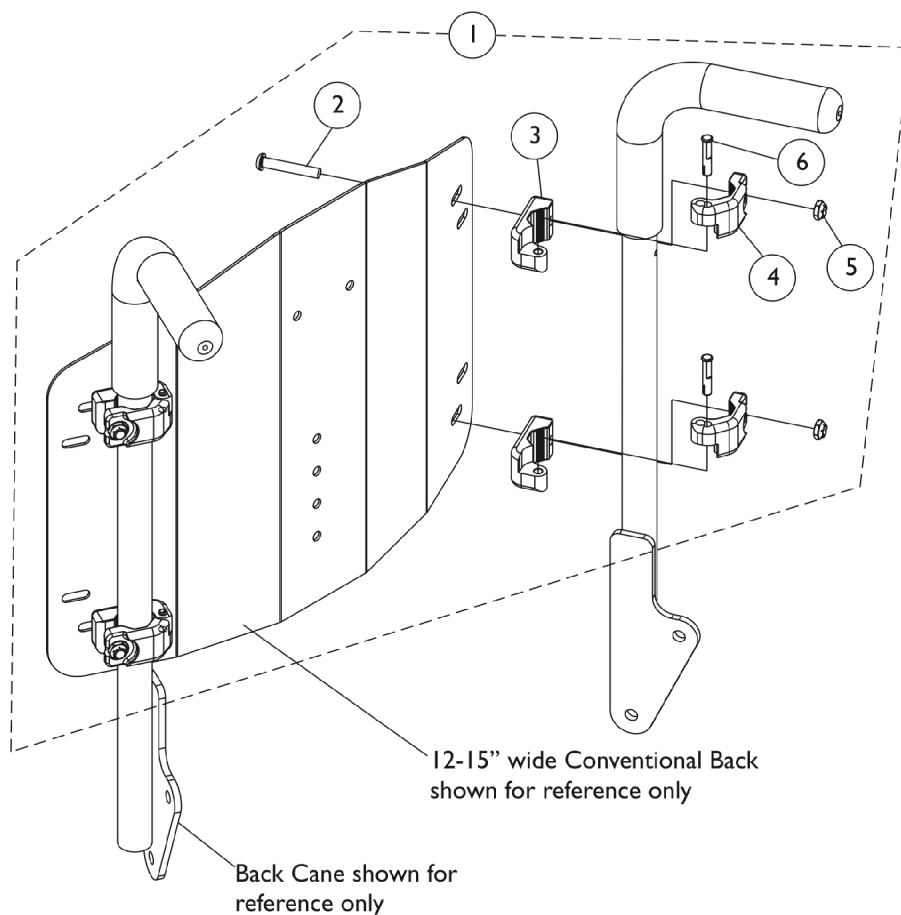

Item Number	Note	Part Number	Description	Quantity Per	
				Package	Assembly
1	A	1148440	Kit, Conventional Back Mounting Hardware (12"-15" Wide)	1	1
2			Screw, Socket Button Head (1/4-20 x 1-1/2")	1	4
3			NLA - Clamp, Inner	1	4
4			NLA - Clamp, Outer	1	4
5			Locknut (1/4-20)	1	4
6			NLA - Pin, Hinge	1	4
NOTE: A - Includes items 2-6					

# Back Mounting Hardware

## Conventional CGTR/CGTRE (16" - 22" Wide)

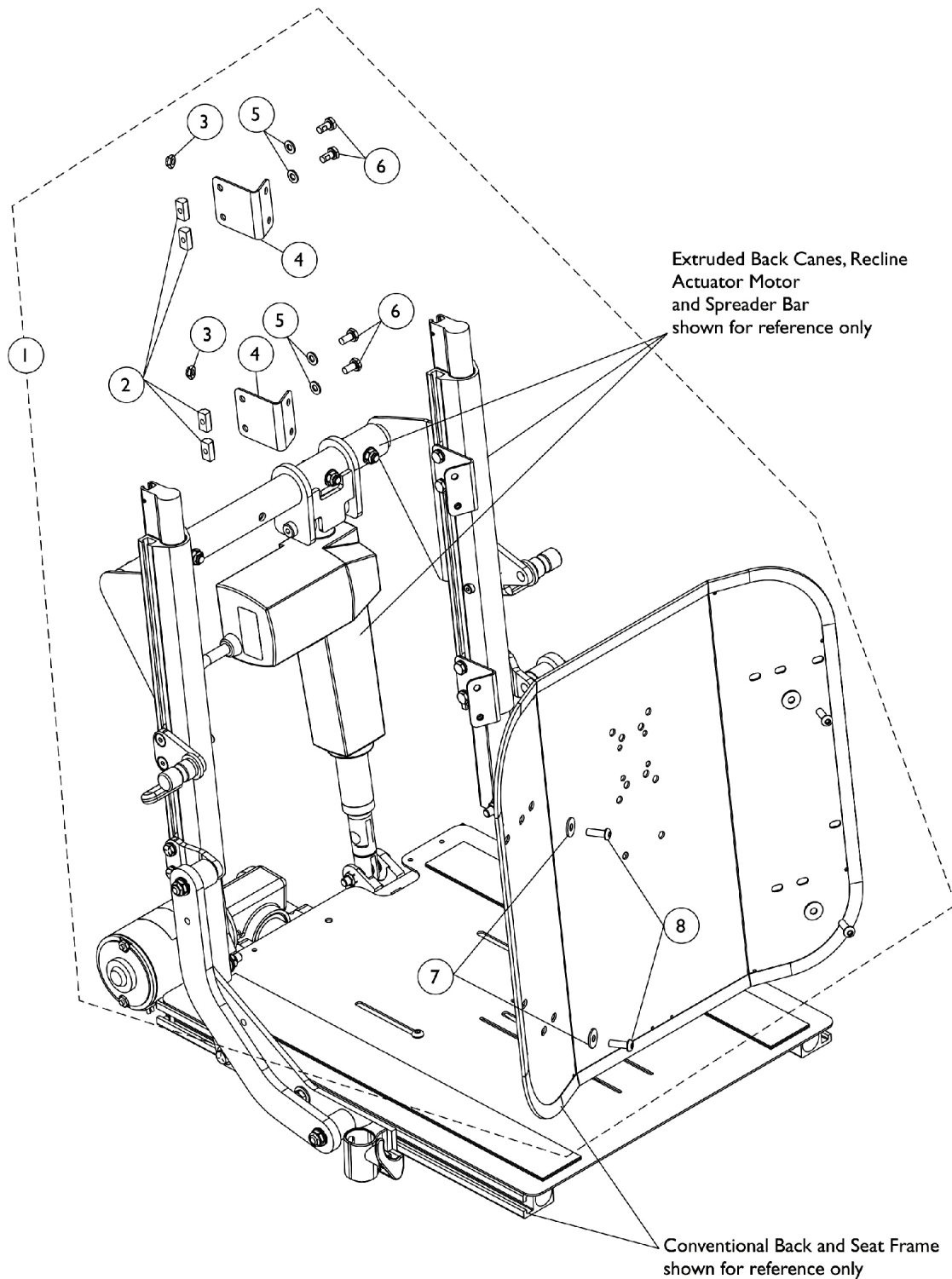

## Back Mounting Hardware

### Conventional CGTR/CGTRE (16" - 22" Wide)

Item Number	Note	Part Number	Description	Quantity Per	
				Package	Assembly
1	A	1125756	Kit, Back Mounting Hardware For Conventional Recline and Tilt/Recline	1	1
2			T-Nut (1/4-20)	1	8
3			Locknut (1/4-20)	1	4
4			NLA - Bracket, Angled Back, Black	1	4
5			Washer (1/4 x 1/2 x 1/16")	1	8
6			Screw, Hex Head w/ Patch (1/4-20 x 1/2")	1	8
7			Washer (1/4 x 23/32 x 1/16")	1	4
8			Screw, Socket Button (1/4-20 x 3/4")	1	4
NOTE: A - Includes items 2-8					

# Back Mounting Hardware

## Curve Contoura CGTR/CGTRE (16" - 22" Wide)

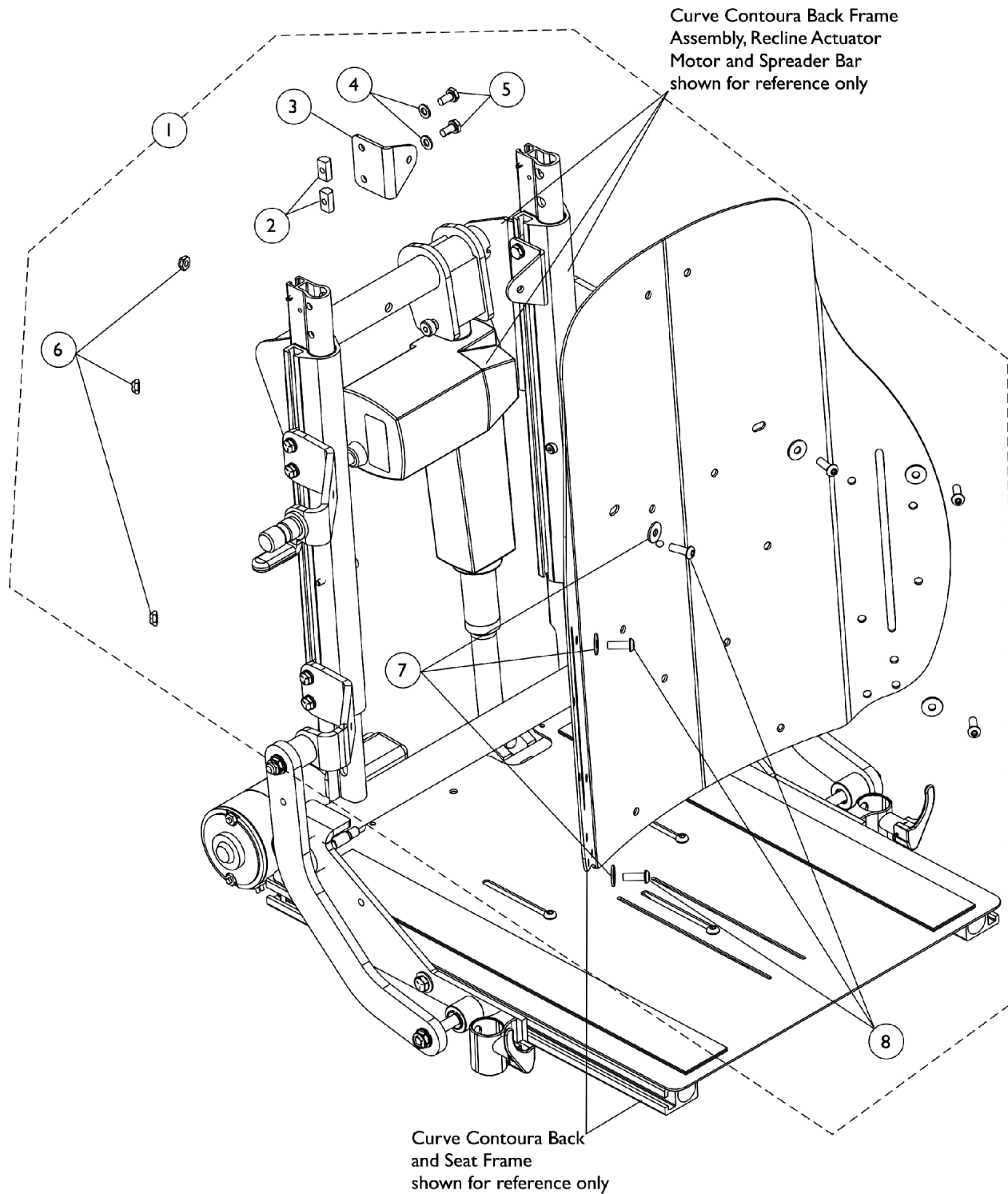

## Back Mounting Hardware

### Curve Contoura CGTR/CGTRE (16" - 22" Wide)

Item Number	Note	Part Number	Description	Quantity Per	
				Package	Assembly
1	A	1169003-NLA	NLA - Kit, Back Mounting Hardware For Curve Contoura Recline and Tilt/Recline	1	1
2			T-Nut (1/4-20)	1	4
3			Bracket, Back Mounting, Black	1	2
4			Washer (1/4 x 1/2 x 1/16")	1	4
5			Screw, Hex Head w/ Patch (1/4-20 x 1/2")	1	4
6			Locknut (1/4-20)	1	6
7			Washer (1/4 x 23/32 x 1/16")	1	6
8			Screw, Socket Button (1/4-20 x 3/4")	1	6
NOTE: A - Includes items 2-8					

# Back Mounting Hardware

## Curve Contoura CGT/CGTE (16" - 22" Wide)

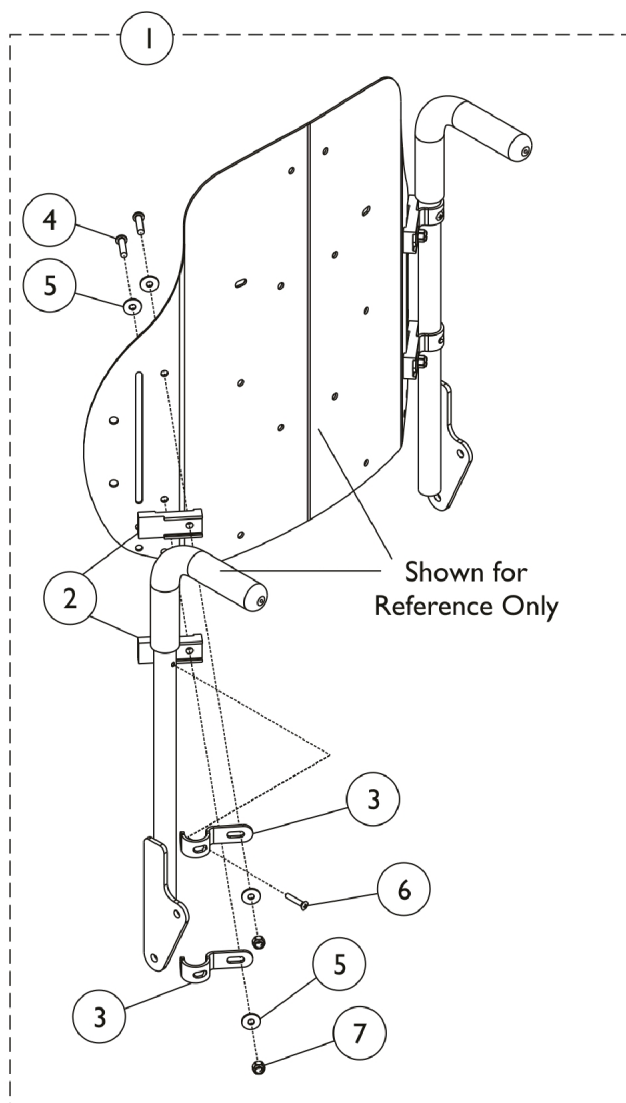

Item Number	Note	Part Number	Description	Quantity Per	
				Package	Assembly
1	A	1157925	Kit, Metal Curved and Curve Contoura Back Mounting Hardware	1	1
2			Spacer, Back Pan, Black	1	4
3			Hook, Back Assembly Mounting	1	4
4			Screw, Socket Button Head (1/4-20 x 1")	1	4
5			Washer (1/4 x 23/32 x 1/16")	1	8
6			NLA - Screw, Phillips Oval Head (#10-16 x 7/8")	1	2
7			Locknut (1/4-20)	1	4

NOTE: A - Includes Items 2 thru 7.

# Back Mounting Hardware

## Metal Curved CGT/CGTE (16" - 22" Wide)

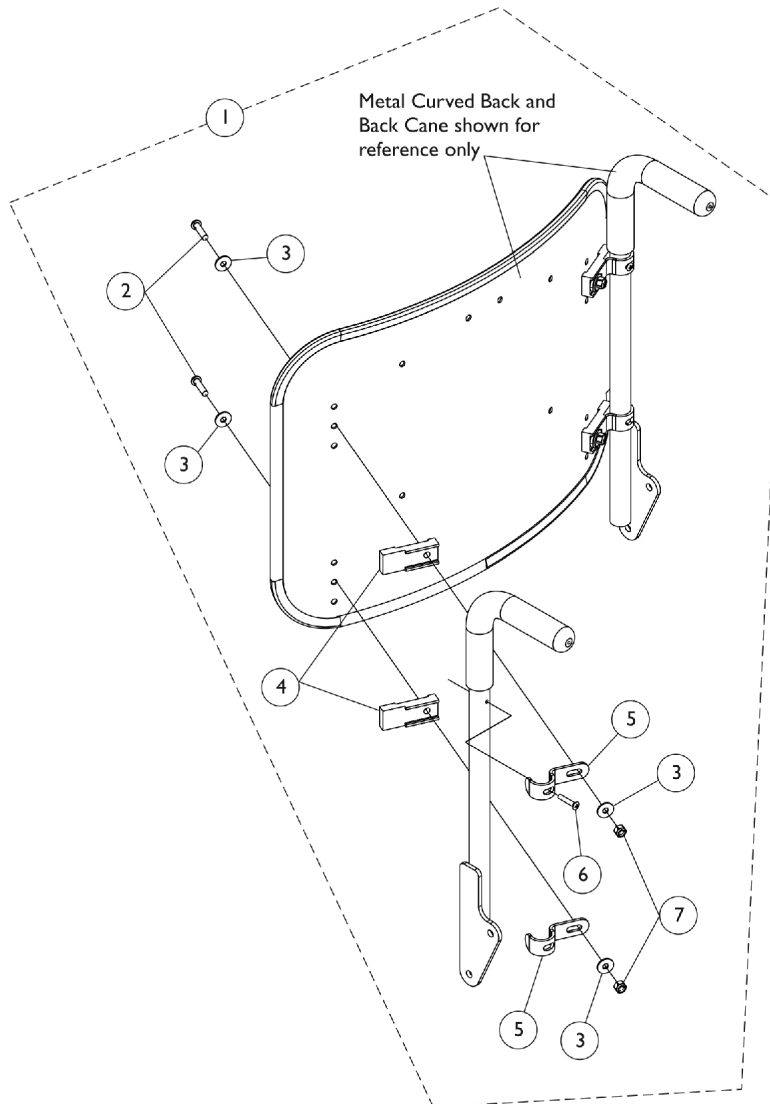

Item Number	Note	Part Number	Description	Quantity Per	
				Package	Assembly
1	A	1157925	Kit, Metal Curved and Curve Contoura Back Mounting Hardware	1	1
2			Screw, Socket Button Head (1/4-20 x 1")	1	4
3			Washer (1/4 x 23/32 x 1/16")	1	8
4			Spacer, Back Pan, Black	1	4
5			Hook, Back Assembly Mounting	1	4
6			NLA - Screw, Phillips Oval Head (#10-16 x 7/8")	1	2
7			Locknut (1/4-20)	1	4
NOTE: A - Includes items 2-7					



# Back Recline Shear Link Assemblies

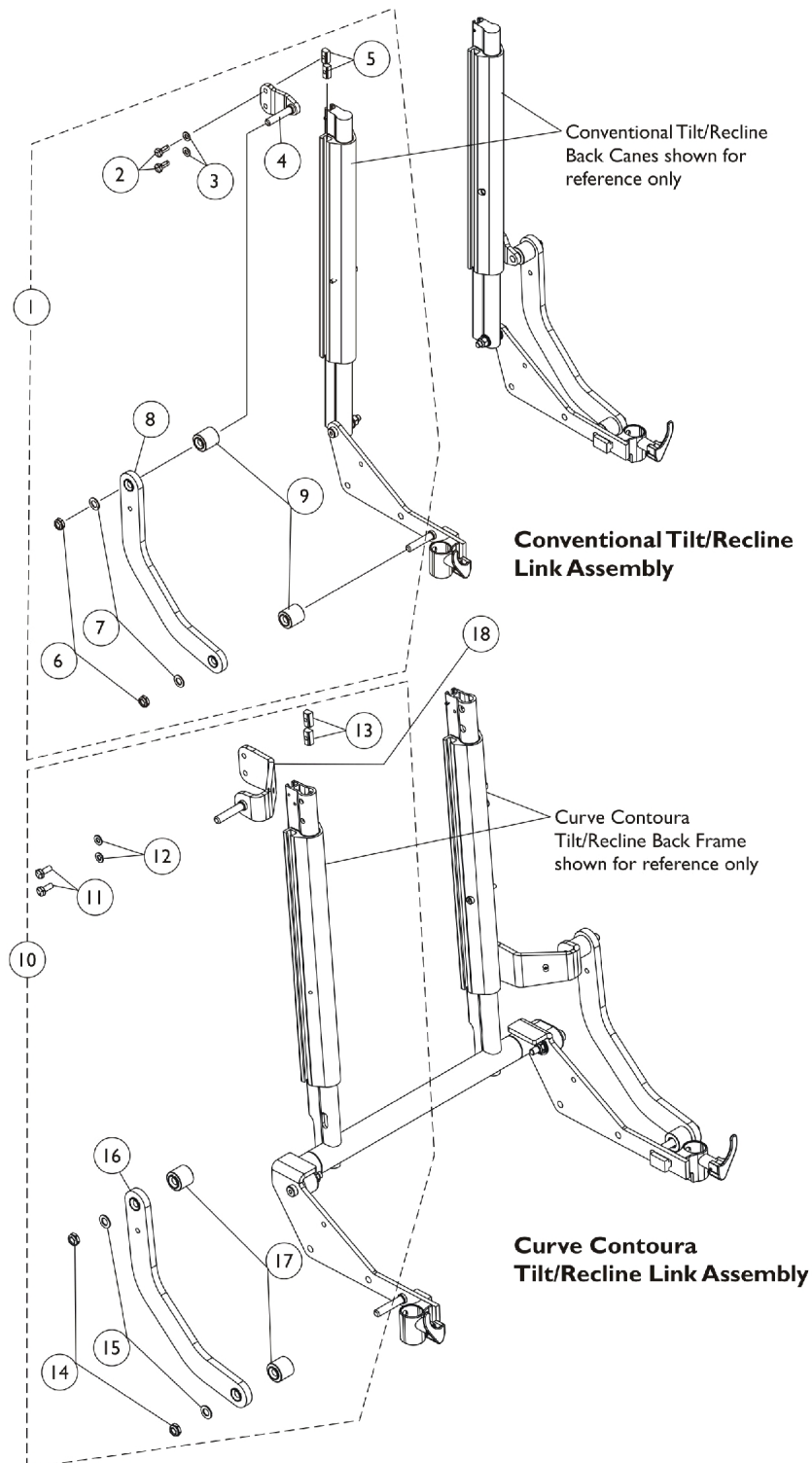

## Back Recline Shear Link Assemblies

Item Number	Note	Part Number	Description	Quantity Per		
				Package	Assembly	
1	A	1125758	Kit, Recline Shear Link Assembly Conventional (Pair)	1	1	
2			Screw, Hex Head w/ Patch (1/4-20 x 5/8")	1	4	
3			Washer (1/4 x 1/2 x 1/16")	1	4	
4			Plate, Shear Adapter	1	2	
5			T-Nut (1/4-20)	1	4	
6			Locknut, Low Profile (3/8-16)	1	4	
7			Washer, Flat (3/8 x 11/16 x 1/16")	1	4	
8			Link, Recline Shear, Black - Right	1	1	
8			Link, Recline Shear, Black - Left	1	1	
9	B	1168997	Stand-Off, Recline Shear Link	1	4	
10			Kit, Recline Shear Link Assembly, Contoura/Curve Contoura (Pair)	1	1	
11			Screw, Hex Head w/ Patch (1/4-20 x 5/8")	1	4	
12			Washer (1/4 x 1/2 x 1/16")	1	4	
13			T-Nut (1/4-20)	1	4	
14			Locknut, Low Profile (3/8-16)	1	4	
15			Washer, Flat (3/8 x 11/16 x 1/16")	1	4	
16			Link, Recline Shear, Black - Right	1	1	
16			Link, Recline Shear, Black - Left	1	1	
17			Stand-Off, Recline Shear Link	1	4	
18			1161800	Adapter, Recline Shear, Curve Contoura (16" W)	1	2
18			1161653	Adapter, Recline Shear, Curve Contoura (18" W)	1	2
18			1161658	Adapter, Recline Shear, Curve Contoura (20" W)	1	2
18			1161959	Adapter, Recline Shear, Curve Contoura (22" W)	1	2
NOTE: A - Includes items 2-9 B - Includes items 11-17						

## Back Canes

### Metal Curved/Curve Contoura (CGT/CGTE), (CGT/CGTE) w/ BPO Option

**NOTE:** When Curve Contoura Backs, Metal Curved Backs or Tilt w/ BPO Option is ordered, only the Straight Back Cane w/ Push Handle is used.

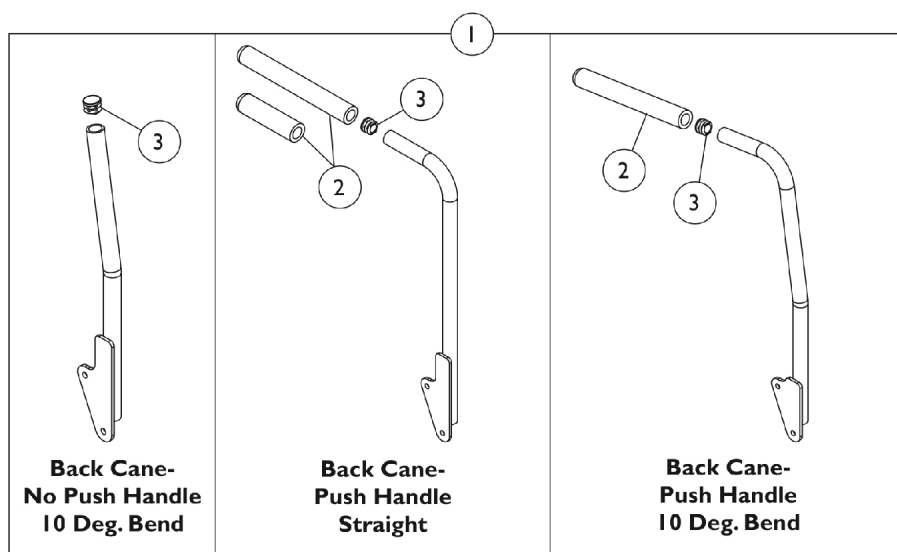

### Back Cane Foam Grips and Plug Buttons

Item Number	Note	Part Number	Description	Quantity Per	
				Package	Assembly
1		See Chart	#1 Back Cane Assemblies	1	1
2		1135506	Package, Foam Hand Grip (9" L)	10	1
2	A	1086460	Grip, Foam, Hand (4-1/2" L)	1	1
3		1134426	Package, Plug Button, Black (3/4")	10	1
NOTE: A - Part number 1086460 is used when a vent tray is ordered on a tilt only system. This allows the double spreader bar to be attached to the 20, 21, 22" back canes. 23 and 24" high back canes do not require the shorter foam grip					

# Back Canes

## Metal Curved/Contoura (CGT/CGTE), (CGT/CGTE) w/ BPO Option

**NOTE: When Curve Contoura Backs, Metal Curved Backs or Tilt w/ BPO Option is ordered, only the Straight Back Cane w/ Push Handle is used.**

### #1 Back Cane Assemblies

Back Height	Back Cane- No Push Handle 10 Deg. Bend Right	Back Cane- No Push Handle 10 Deg. Bend Left	Back Cane- Push Handle Straight Right	Back Cane- Push Handle Straight Left	Back Cane- Push Handle 10 Deg. Bend Right	Back Cane- Push Handle 10 Deg. Bend Left
16"	1134066	1134067	1133793	1133794	1133822	1133823
17"	1134068	1134069	1133795	1133796	1133824	1133825
18"	1134070	1134071	1143334 See Note(s) B	1143335 See Note(s) B	1133826	1133827
19"	1134072	1134073	1133799	1133800	1133828	1133829
20"	1134074	1134075	1133801 See Note(s) C, E	1133802 See Note(s) E, C	1133830	1133831
20" For Vent	N/A	N/A	1148666-NLA See Note(s) D	1148667-NLA See Note(s) D	N/A	N/A
21"	1134076	1134077	1136011 See Note(s) A	1136012 See Note(s) A	1133832	1133833
21" For Vent	N/A	N/A	1148668-NLA See Note(s) D	1148669-NLA See Note(s) D	N/A	N/A
22"	1134078	1134079	1136013 See Note(s) A	1136014 See Note(s) A	1133834	1133835
22" For Vent	N/A	N/A	1148670-NLA See Note(s) D	1148671-NLA See Note(s) D	N/A	N/A
23"	1134080	1134081	1136015 See Note(s) A	1136016 See Note(s) A	1133837	1133838
24"	1134082	1134083	1136017 See Note(s) A	1136018 See Note(s) A	1133839	1133840
25"	N/A	N/A	1160328 See Note(s) A	1160329 See Note(s) A	N/A	N/A
26"	N/A	N/A	1160330 See Note(s) A	1160331 See Note(s) A	N/A	N/A

NOTE: A - 21"-26" high straight back canes with push handles are only offered On-Chair when a BPO Option is ordered  
 B - Curve Contoura Back 22" high will use the 18" high Straight Back Cane w/ Push Handle.  
 C - (20"-26" high Metal Curved Backs) ordered On-Chair will use the 20" high Straight Cane w/ Push Handle  
 D - This back cane with a short foam grip is used for Vent Tray Applications only. This allows the Double Spreader Bar to be attached. 23 and 24" high back canes do not require the shorter foam grip  
 E - Curve Contoura Back 25" or 28" high will use the 20" high Straight Cane w/ Push Handle

NOTE: Back Cane Assemblies include Foam Grips and Plug Buttons where shown

# Back Cane Mounting Hardware For Round Canes

## Conventional Tilt (12"-15" Wide)

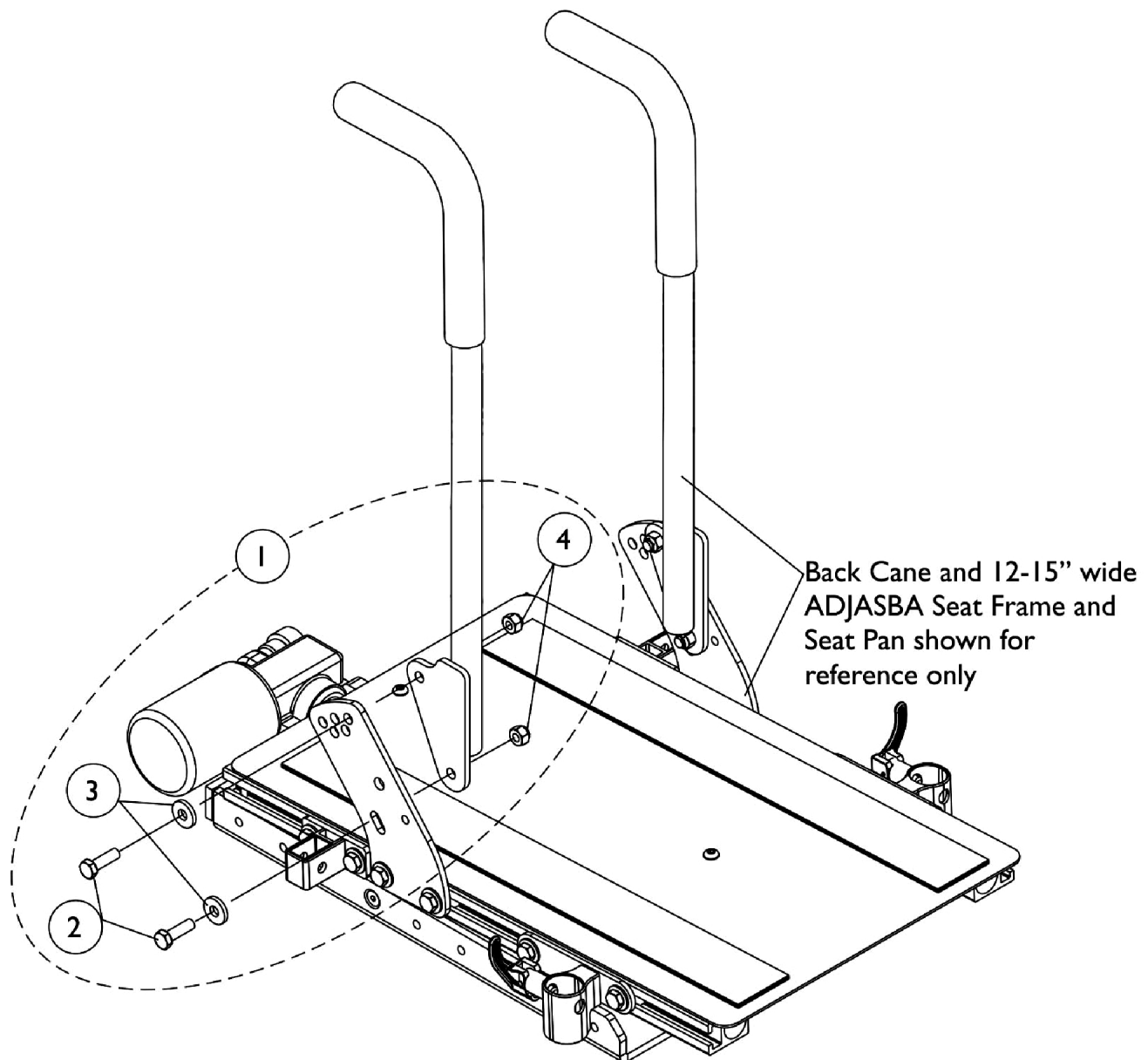

## Back Cane Mounting Hardware For Round Canes

### Conventional Tilt (12"-15" Wide)

Item Number	Note	Part Number	Description	Quantity Per	
				Package	Assembly
1	A	1135999	Kit, Back Cane Mounting Hardware (Pair)	1	1
2			Screw, Hex Head (5/16-18 x 1")	1	4
3			Washer, Flat (21/64 x 53/64 x 7/64")	1	4
4			Locknut (5/16-18)	1	4
NOTE: A - Includes items 2-4					

# Back Cane Mounting Hardware

## Round Back Canes (16" - 22" Wide)

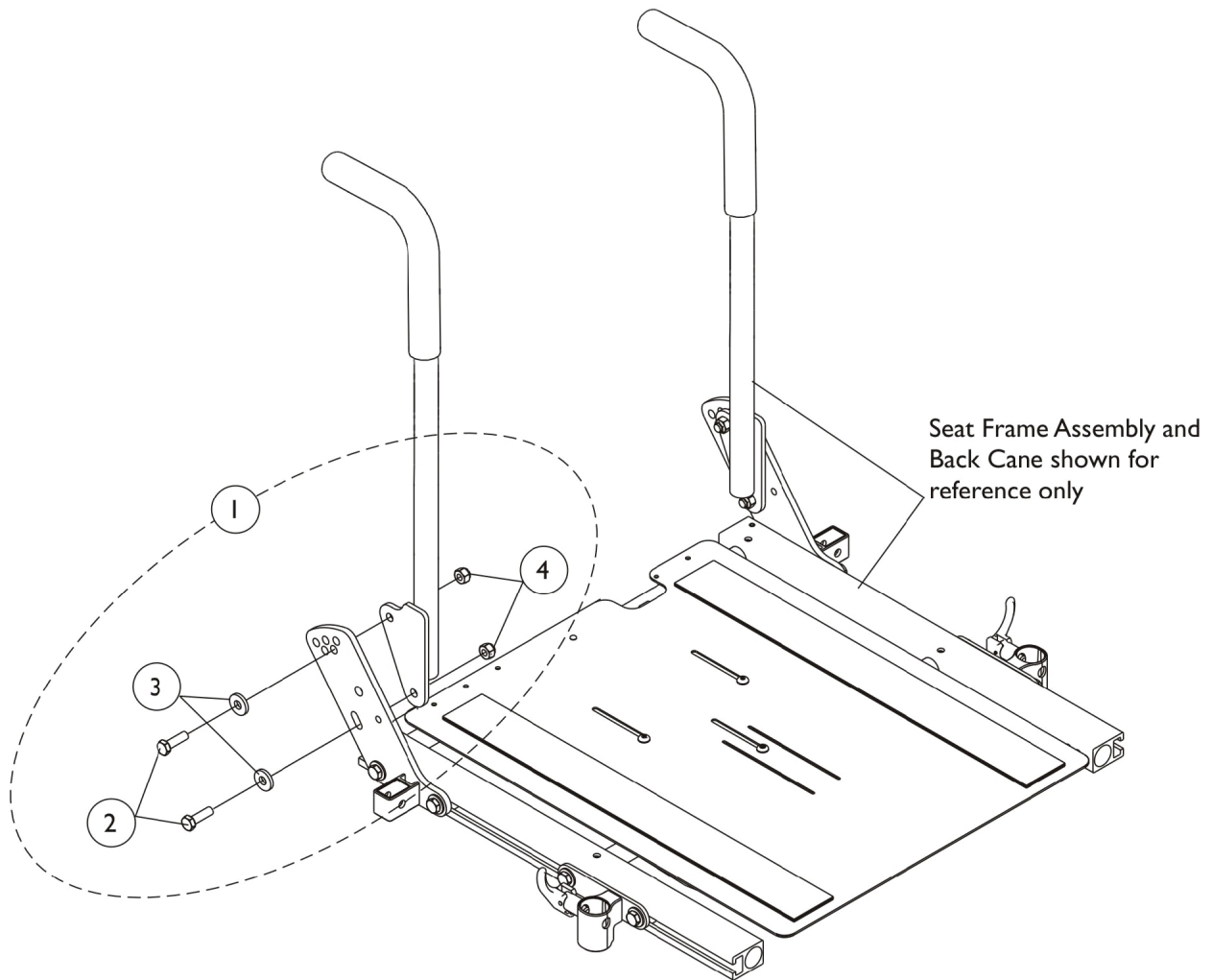

## Back Cane Mounting Hardware

### Round Back Canes (16" - 22" Wide)

Item Number	Note	Part Number	Description	Quantity Per	
				Package	Assembly
1	A	1135999	Kit, Back Cane Mounting Hardware (Pair)	1	1
2			Screw, Hex Head (5/16-18 x 1")	1	4
3			Washer, Flat (21/64 x 53/64 x 7/64")	1	4
4			Locknut (5/16-18)	1	4
NOTE: A - Includes items 2-4. Used for Curve Contoura, Metal Curved Back or BPO Option models					



# Back Canes, Slide Blocks and Sleeves

## Conventional CGTR/CGTRE

Extruded Back Cane material comes in one height only and measures approximately 20-1/2" and the overall back height from the seat pan to the top of the extruded cane measures approximately 22-1/2" high. Only the Back Assembly needs to be replaced when changing back heights.

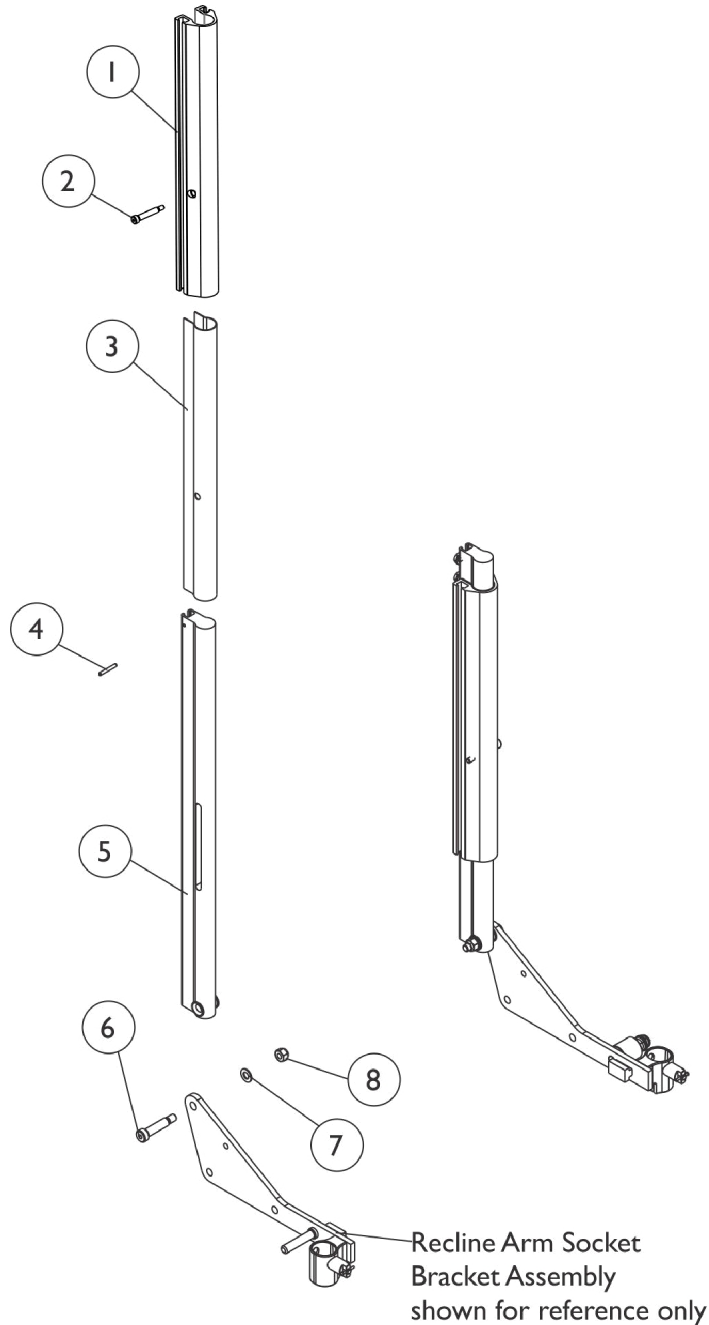

## Conventional Recline and Tilt/Recline

SHEP\_155A

## Back Canes, Slide Blocks and Sleeves

### Conventional CGTR/CGTRE

Extruded Back Cane material comes in one height only and measures approximately 20-1/2" and the overall back height from the seat pan to the top of the extruded cane measures approximately 22-1/2" high. Only the Back Assembly needs to be replaced when changing back heights.

Item Number	Note	Part Number	Description	Quantity Per	
				Package	Assembly
1		1122263	Block, Slide Back - Left	1	1
1		1124693	Block, Slide Back - Right	1	1
2		1000212	Screw, Shoulder Hex Socket (1/4 x 1-1/4", #10-24)	1	2
3		1122464	Sleeve, Back Slide (15-1/4" L)	1	2
4		1119847	Pin, Roll (1/8 x 1")	1	2
5		1122560	Cane, Back, Extruded Conventional, Black - Right/Left	1	2
6		1062604	Screw, Shoulder Hex Socket (3/8 x 1-1/4", 5/16-18)	1	2
7		1025704	Washer, Flat (5/16 x 5/8 x 1/16")	1	2
8		1026158	Locknut (5/16-18)	1	2

# Back Frame, Slide Blocks and Sleeves

## Curve Contoura CGTR/CGTRE

Back Cane material height measures approximately 20-1/2" and the overall back height from the seat pan to the top of the extruded cane measures approximately 23" high. Only the Back Assembly needs to be replaced when changing back heights.

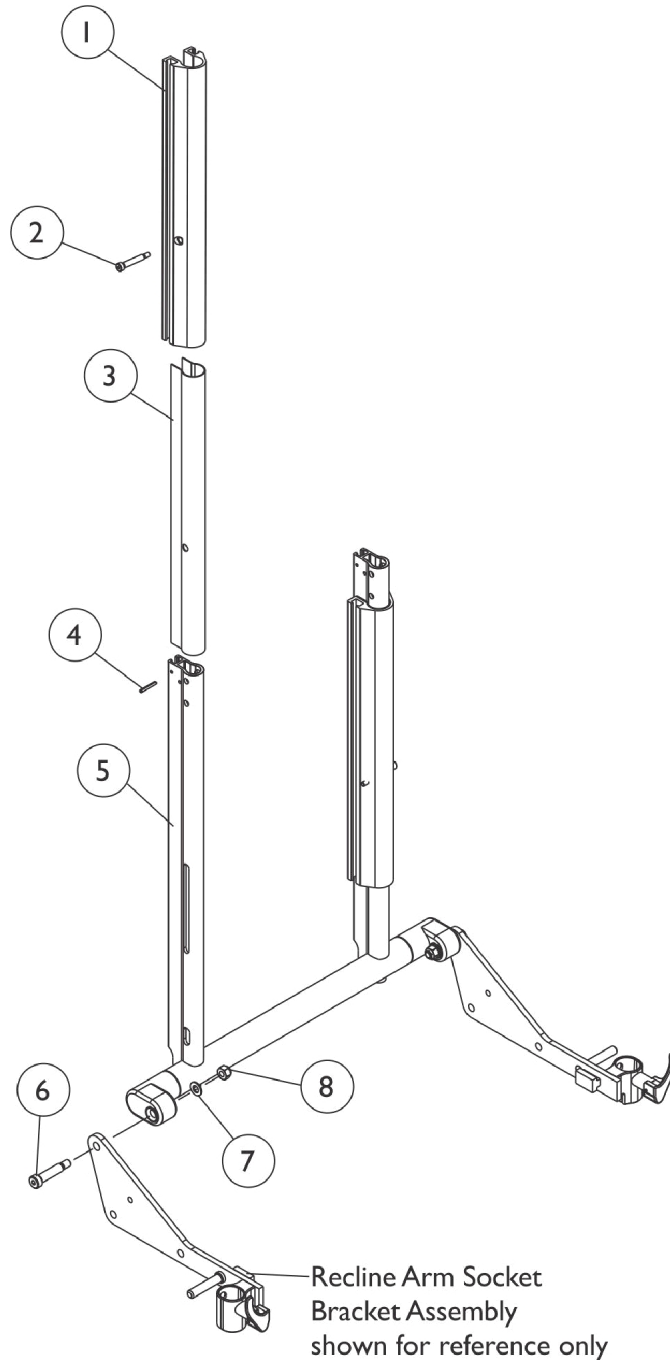

## Contoura Tilt, Recline and Tilt/Recline

SHEP\_I56A

## Back Frame, Slide Blocks and Sleeves

### Curve Contoura CGTR/CGTRE

Back Cane material height measures approximately 20-1/2" and the overall back height from the seat pan to the top of the extruded cane measures approximately 23" high. Only the Back Assembly needs to be replaced when changing back heights.

Item Number	Note	Part Number	Description	Quantity Per	
				Package	Assembly
1		1122263	Block, Slide Back - Left	1	1
1		1124693	Block, Slide Back - Right	1	1
2		1000212	Screw, Shoulder Hex Socket (1/4 x 1-1/4", #10-24)	1	2
3		1122464	Sleeve, Back Slide (15-1/4" L)	1	2
4		1119847	Pin, Roll (1/8 x 1")	1	2
5		1131422	Frame, Back, Contoura, Black (16" W)	1	1
5		1122459	Frame, Back, Contoura, Black (18" W)	1	1
5		1122463	Frame, Back, Contoura, Black (20" W)	1	1
5		1131423	Frame, Back, Contoura, Black (22" W)	1	1
6		1062604	Screw, Shoulder Hex Socket (3/8 x 1-1/4", 5/16-18)	1	2
7		1025704	Washer, Flat (5/16 x 5/8 x 1/16")	1	2
8		1026158	Locknut (5/16-18)	1	2

# Spreader Bar Assembly, Double

Conventional (CGT) w/ Vent & (CGT/CGTE) w/ BPO Option (16" - 22" Wide)

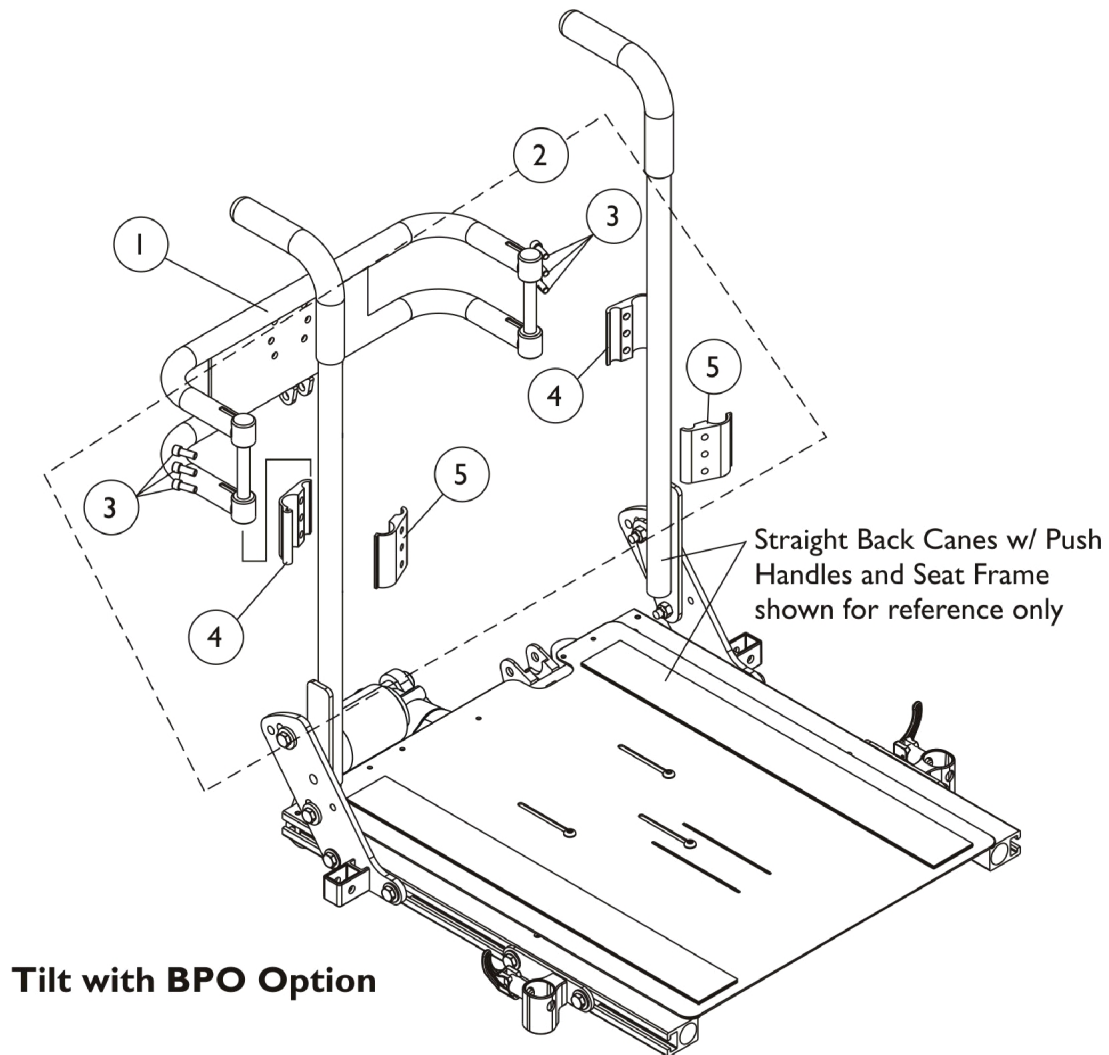

## Spreader Bar Assembly, Double

### Conventional (CGT) w/ Vent & (CGT/CGTE) w/ BPO Option (16" - 22" Wide)

Item Number	Note	Part Number	Description	Quantity Per	
				Package	Assembly
1	A	0013602	Bar, Push, Black (16" W)	1	1
1		0013702	Bar, Push, Black (17" W)	1	1
1		0013802	Bar, Push, Black (18" W)	1	1
1		0013902	Bar, Push, Black (19" W)	1	1
1		0014002	Bar, Push, Black (20" W)	1	1
1		0014102	Bar, Push, Black (21" W)	1	1
1		0014202	Bar, Push, Black (22" W)	1	1
2		1125761	Kit, Double Spreader Bar Mounting Hardware	1	1
3			Screw, Socket Head (1/4-20 x 5/8")	1	6
4			Half Clamp, Threaded Holes (7/8" Dia. Back Canes)	1	2
5			Half Clamp, Un-Threaded Holes (7/8" Dia. Back Canes)	1	2
NOTE: A - Includes items 3-5					

# Spreader Bar Assembly

## Conventional (CGT) & BPO Option (12"-15" Wide)

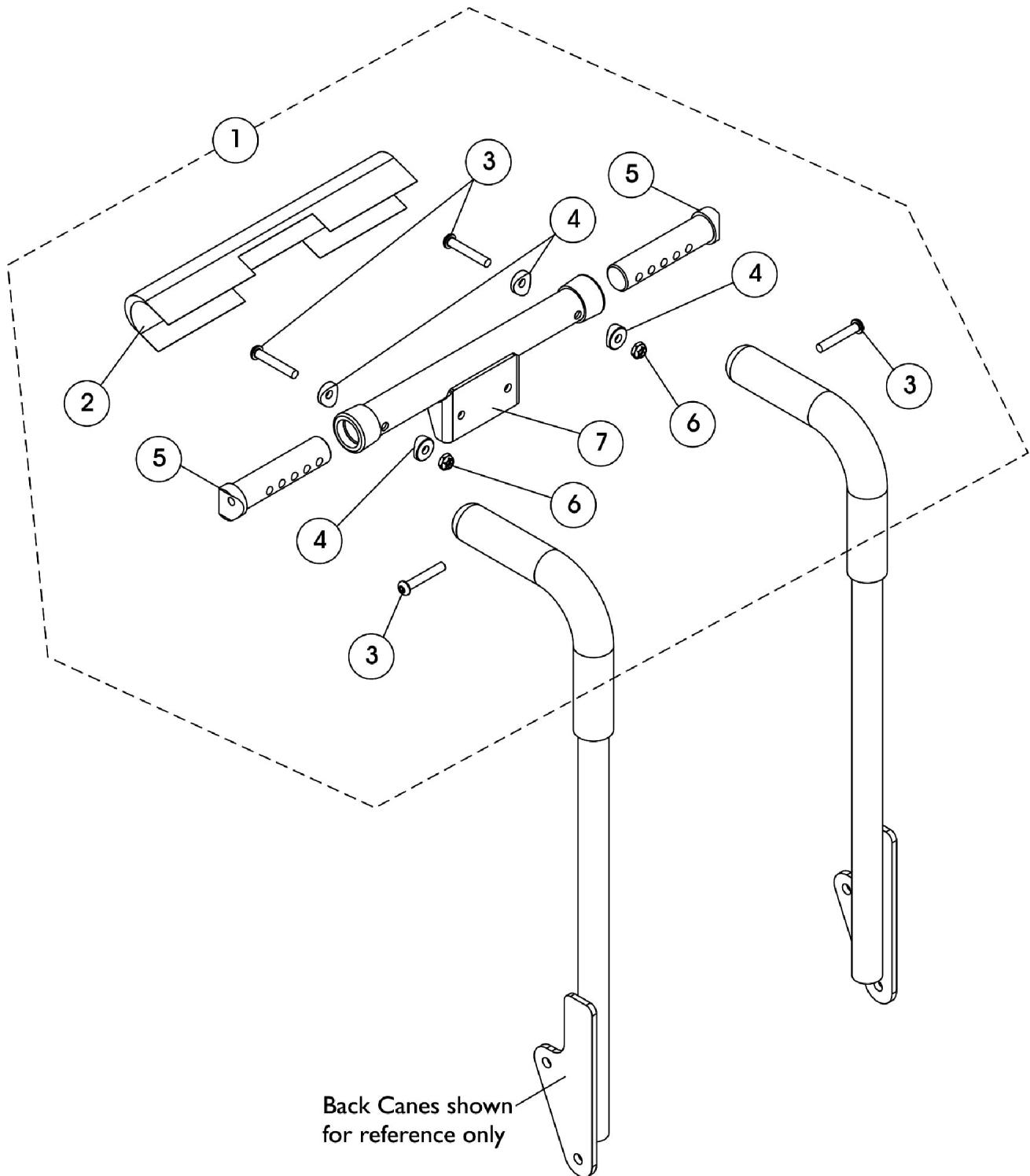

## Spreader Bar Assembly

### Conventional (CGT) & BPO Option (12"-15" Wide)

Item Number	Note	Part Number	Description	Quantity Per	
				Package	Assembly
1	A	1148152	Kit, Spreader Bar Assembly, 12-16" W Conventional Back & BPO Option	1	1
2			Cover, Spreader Bar w/ Headrest Bracket	1	1
3			Screw, Socket Button Head (1/4-20 x 1-1/2")	1	4
4			Spacer, Coved (1/4 x 11/16 x 1/2")	1	4
5			NLA - Insert, Spreader Bar Connector, Black	1	2
6			Locknut (1/4-20)	1	2
7			NLA - Tube, Spreader Bar w/ Headrest Bracket, Black	1	1
NOTE: A - Includes items 2-7					



# Spreader Bar Assembly

## Conventional CGTR/CGTRE (16" - 22" Wide)

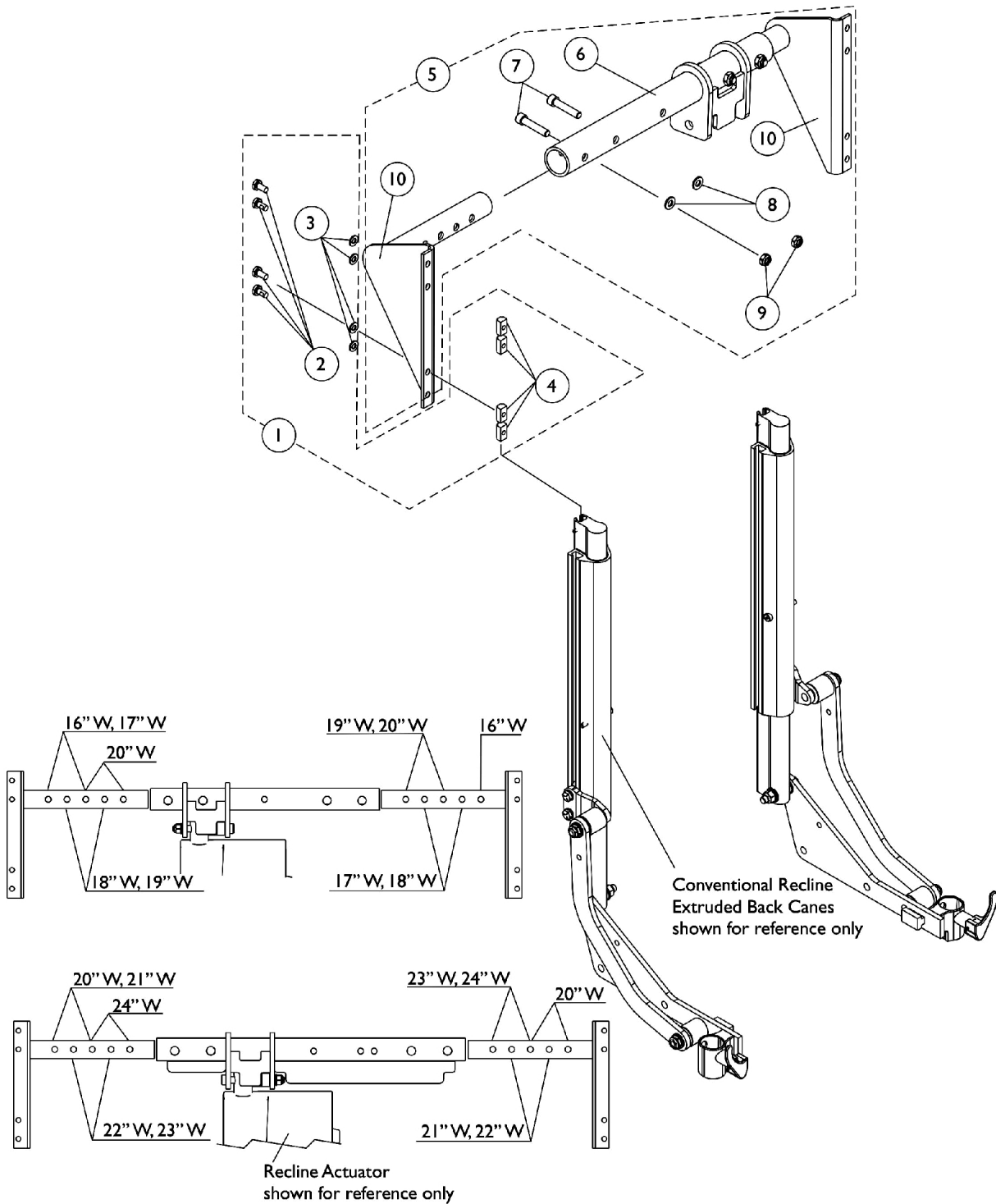

**Spreader Bar Mounting Hole Locations**

## Spreader Bar Assembly

### Conventional CGTR/CGTRE (16" - 22" Wide)

Item Number	Note	Part Number	Description	Quantity Per	
				Package	Assembly
1	A	1125765	Kit, Spreader Bar Mounting Hardware For Extruded Back Canes	1	1
2			Screw, Hex Head w/ Patch (1/4-20 x 1/2")	1	8
3			Washer (1/4 x 1/2 x 1/16")	1	8
4			T-Nut (1/4-20)	1	8
5	B	1144583	Kit, Spreader Bar Assembly For CG Conv. Recline & T/R 16-20" Wide	1	1
6			Center Spreader Bar Assembly (16 - 20" W)	1	1
7			Screw, Socket Head (5/16-18 x 1-1/2")	1	4
8			Washer, Flat (5/16 x 5/8 x 1/16")	1	4
9			Locknut (5/16-18)	1	4
10			NLA - Bracket, Straight Outer Spreader Bar - Right For 16"-20" Wide	1	1
10			NLA - Bracket, Straight Outer Spreader Bar, Black - Left (16-20" W)	1	1
5	B	1144584	Kit, Spreader Bar Assembly For CG Conv. Recline & T/R 20-24" Wide	1	1
6			Center Spreader Bar Assembly (20 - 24" W)	1	1
7			Screw, Socket Head (5/16-18 x 1-1/2")	1	4
8			Washer, Flat (5/16 x 5/8 x 1/16")	1	4
9			Locknut (5/16-18)	1	4
10			NLA - Bracket, Straight Outer Spreader Bar, Black - Right (20-24" W)	1	1
10			NLA - Bracket, Straight Outer Spreader Bar, Black - Left (20-24" W)	1	1
NOTE: A - Includes items 2-4. B - Includes items 6-10. FDX model configuration goes up to 22" wide only.					

# Spreader Bar Assembly

## Curve Contoura CGTR/CGTRE (16" - 22" Wide)

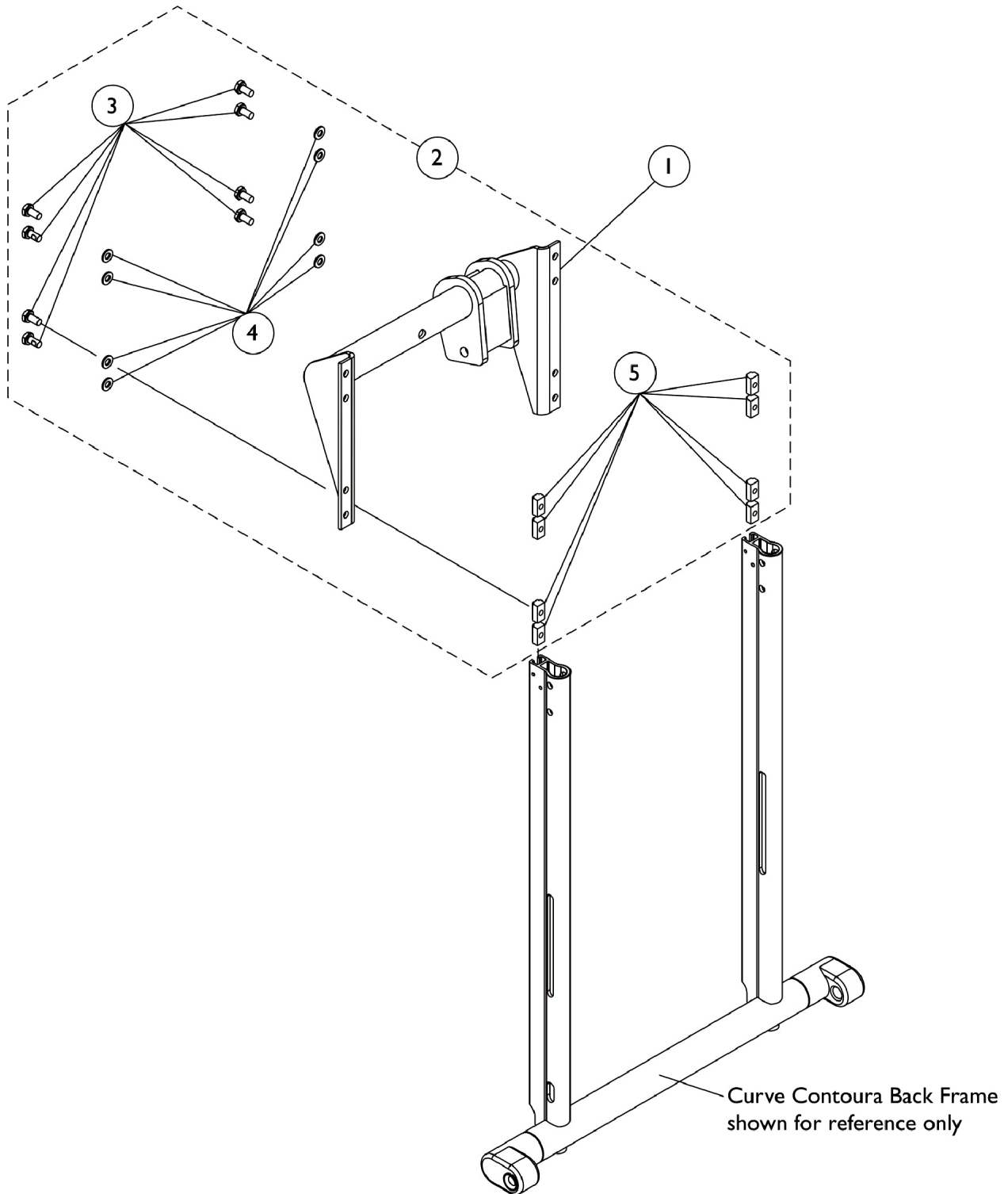

## Spreader Bar Assembly

### Curve Contoura CGTR/CGTRE (16" - 22" Wide)

Item Number	Note	Part Number	Description	Quantity Per	
				Package	Assembly
1	A	1142957	Spreader Bar Assembly, Contoura Recline and Tilt/ Recline	1	1
2		1125765	Kit, Spreader Bar Mounting Hardware For Extruded Back Canes	1	1
3			Screw, Hex Head w/ Patch (1/4-20 x 1/2")	1	8
4			Washer (1/4 x 1/2 x 1/16")	1	8
5			T-Nut (1/4-20)	1	8
NOTE: A - Includes items 3-5					

# Fixed Height Arms without Mounting Hardware

## CGT/CGTE (16" - 22" Wide)

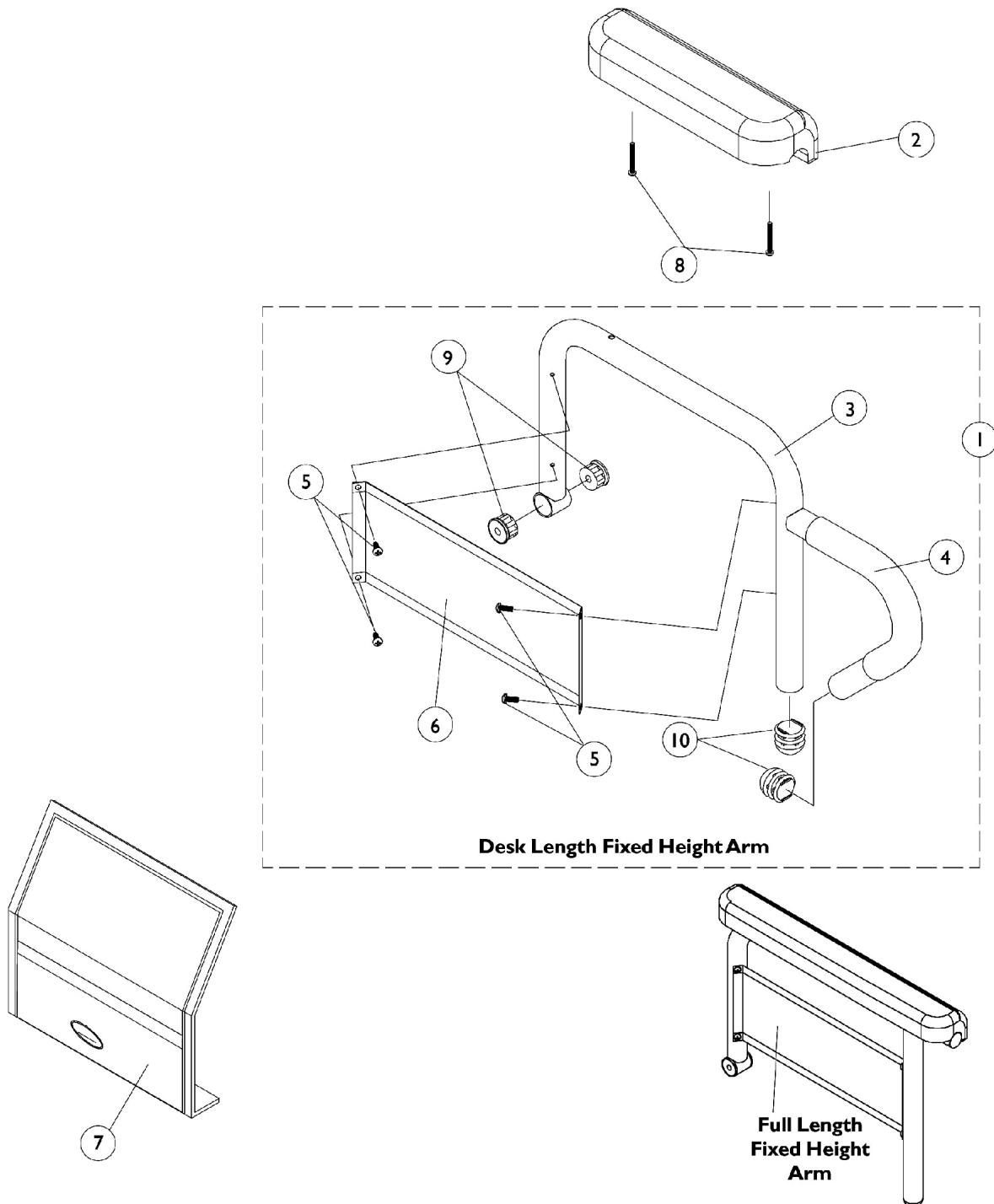

# Fixed Height Arms without Mounting Hardware

## CGT/CGTE (16" - 22" Wide)

### Arms, Fixed Height

Item Number	Note	Part Number	Description	Quantity Per	
				Package	Assembly
1		See Chart	Arms Less Pad, 16" - 22" Deep Seat Frames	1	1
2		1117328	Kit, Arm Pad w/ Screws, Full Length, Urethane Waterfall, Black (13" L x 2-5/8" W)	1	1
2		1110818	Kit, Arm Pad w/ Screws, Full Length, Urethane Waterfall, Black (13" L x 2-5/8" W) (Pair)	1	1
2		1117327	Kit, Arm Pad w/ Screws, Desk Length, Urethane Waterfall, Black (9" L x 2-5/8" W)	1	1
2		1110817	Kit, Arm Pad w/ Screws, Desk Length, Urethane Waterfall, Black (9" L x 2-5/8" W) (Pair)	1	1
3	A	1068564	Tube, Arm, Desk Length, Black - Right (16-19" D)	1	1
3	A	1068565-NLA	NLA - Tube, Arm, Desk Length, Black - Left (16-19" D)	1	1
3	A	1068490	Tube, Arm, Full Length, Black - Right (16-19"D)	1	1
3	A	1068491-NLA	NLA - Tube, Arm, Full Length, Black - Left (16 - 19"D)	1	1
4		1032244	Grip, Foam Hand (9" L)	1	1
5		1025729	Screw, Phillips Pan Head Tap (#8-32 x 3/8")	1	4
6		1035472-NLA	NLA - Guard, Clothing, Desk Length	1	1
6	A	1044572-NLA	NLA - Guard, Clothing, Full Length (16 - 19" D)	1	1
7		1035065	Cover, Clothing Guard w/ Pocket, FXDESK & ADJFULL/ADJDESK	1	1
8		1094270-NLA	NLA - Package, Screw, Phillips Pan Head (#10-32 x 1-1/4")	2	1
9		1065936	Plug, Pivot	1	2
10		1067734	Plug Button, Black (5/8")	1	2

NOTE: A - All seat depths will use the 16 - 19" deep replacement components only.

### #1 Arms Less Pad

#### 16" - 22" Deep Seat Frames

Arm Style	Right	Left
Desk Length	1068566-NLA	1068567-NLA
Full Length	1068559-NLA	1068560-NLA

## Arms, Adjustable Height CGT/CGTE (12" - 16" Wide x 12" - 15" Deep)

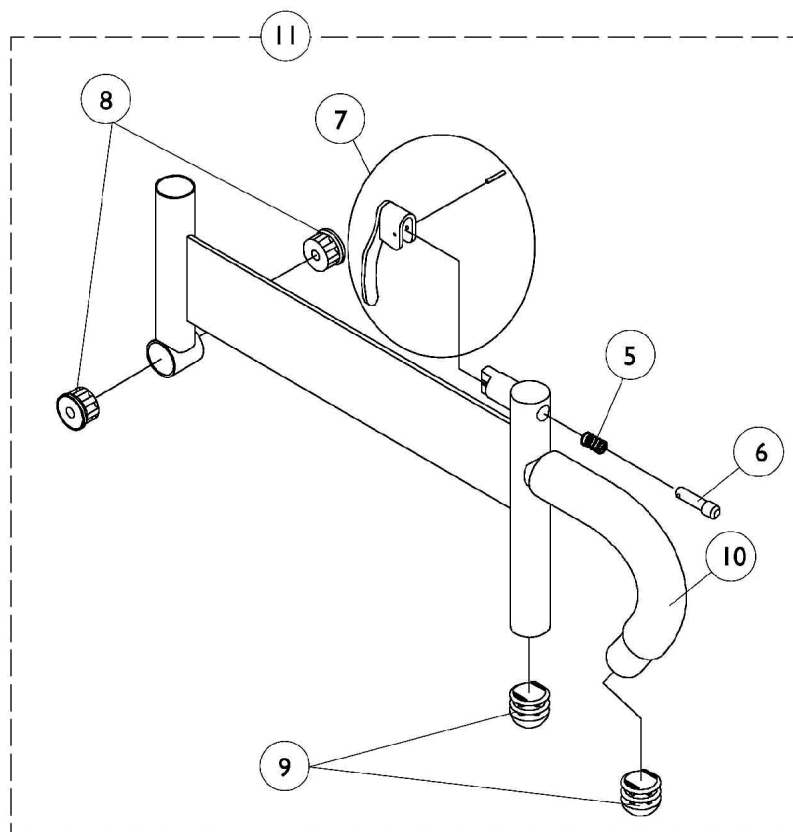
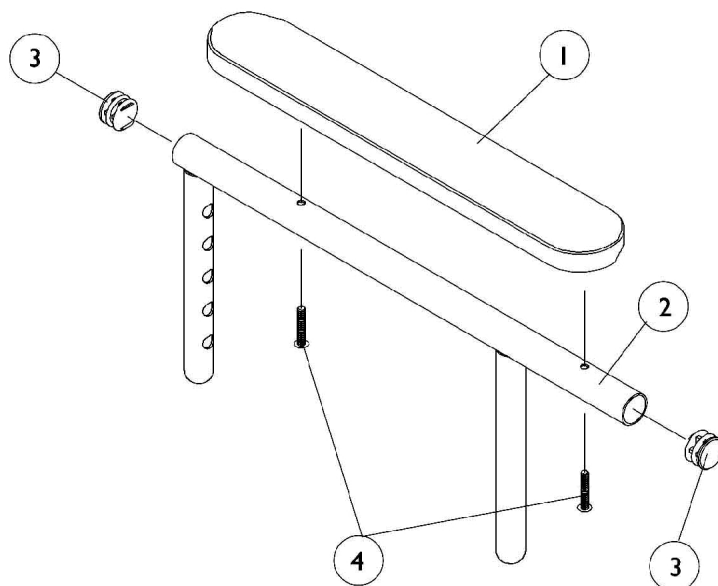

## Arms, Adjustable Height CGT/CGTE (12" - 16" Wide x 12" - 15" Deep)

Item Number	Note	Part Number	Description	Quantity Per	
				Package	Assembly
1	A	8881015932-NL A	NLA - Pad, Arm, Vinyl, Full Length - Right (14" L x 2" W)	1	1
1	A	8881015933-NL A	NLA - Pad, Arm, Vinyl, Full Length - Left (14" L x 2" W)	1	1
1	A	8881053577	Kit, Arm Pad w/ Screws, Full Length (14" L x 2" W) (Pair)	1	1
1	A	8881011811-NL A	NLA - Pad, Arm, Vinyl, Desk Length (9" L x 2" W)	1	1
1	A	8881053578	Kit, Arm Pad w/ Screws, Desk Length (9" L x 2" W) (Pair)	1	1
2		1071263	Arm Tube Assembly w/ Plug Buttons, Full Length, Black - Right/Left	1	1
2		1071259	Arm Tube Assembly w/ Plug Buttons, Desk Length, Black - Right/Left	1	1
3		1027095	Plug Button, Black (7/8")	1	2
4		1055949	Package, Screw, Phillips Pan Head (#10-32 x 1-3/8")	2	1
5		47471X074	Spring, Arm Lock	1	1
6		1028594	Pin, Arm Lock, Black	1	1
7		1090768	Kit, Lock Handle w/Rivets (Pair)	1	1
8		1065936	Plug, Pivot	1	2
9		1067734	Plug Button, Black (5/8")	1	2
10		1016298	Grip, Push Handle	1	1
11	B	1068585	Arm Base Assembly, Adjustable Height, Black - Right	1	1
11	B	1068586	Arm Base Assembly, Adjustable Height, Black - Left	1	1

NOTE: A - Specify U67 Black upholstery color when ordering.  
B - Includes items 5-10



# Adjustable Height Arms without Mounting Hardware

## CGT/CGTE (12" - 16" W x 16" - 18" D) & (16" - 22" W)

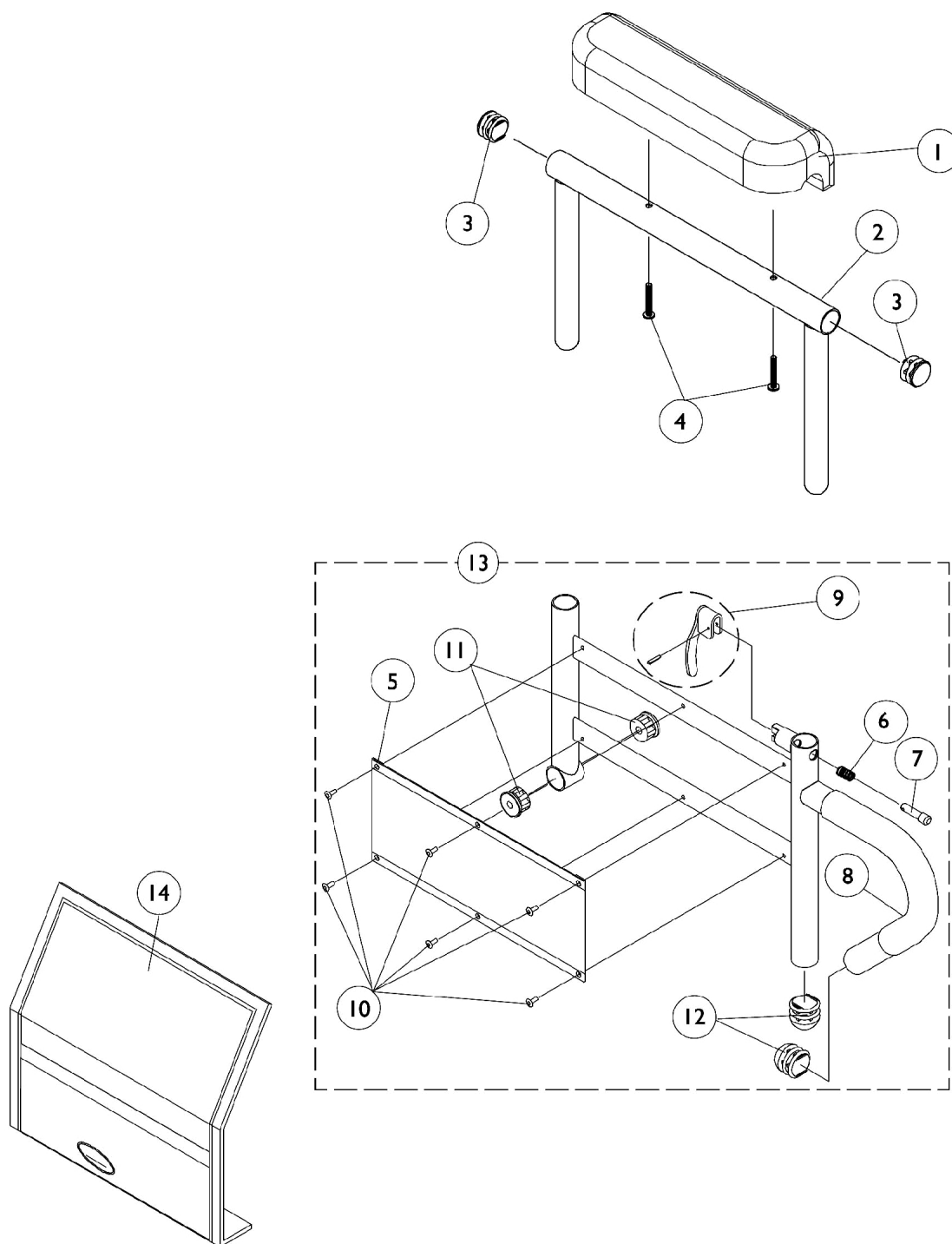

## Adjustable Height Arms without Mounting Hardware CGT/CGTE (12" - 16" W x 16" - 18" D) & (16" - 22" W)

Item Number	Note	Part Number	Description	Quantity Per	
				Package	Assembly
1		1117328	Kit, Arm Pad w/ Screws, Full Length, Urethane Waterfall, Black (13" L x 2-5/8" W)	1	1
1		1110818	Kit, Arm Pad w/ Screws, Full Length, Urethane Waterfall, Black (13" L x 2-5/8" W) (Pair)	1	1
1		1117327	Kit, Arm Pad w/ Screws, Desk Length, Urethane Waterfall, Black (9" L x 2-5/8" W)	1	1
1		1110817	Kit, Arm Pad w/ Screws, Desk Length, Urethane Waterfall, Black (9" L x 2-5/8" W) (Pair)	1	1
2		1071253	Arm Tube Assembly w/ Plug Buttons, Full Length, Black - Right/Left	1	1
2		1070859	Arm Tube Assembly w/ Plug Buttons, Desk Length, Black - Right/Left	1	1
3		1027095	Plug Button, Black (7/8")	1	2
4		1094270-NLA	NLA - Package, Screw, Phillips Pan Head (#10-32 x 1-1/4")	2	1
5		1064130-NLA	NLA - Guard, Clothing	1	1
6		47471X074	Spring, Arm Lock	1	1
7		1028594	Pin, Arm Lock, Black	1	1
8		1032244	Grip, Foam Hand (9" L)	1	1
9		1090768	Kit, Lock Handle w/Rivets (Pair)	1	1
10		1028645	Rivet	1	6
11		1065936	Plug, Pivot	1	2
12		1067734	Plug Button, Black (5/8")	1	2
13	A	1068416	Arm Base Assembly, Black - Right (16-19" D)	1	1
13	A	1068417	Arm Base Assembly, Black - Left (16-19" D)	1	1
13	A	1067761	Arm Base Assembly, 1" Lower, Black - Right (16-19" D)	1	1
13	A	1067762	Arm Base Assembly, 1" Lower, Black - Left (16-19" D)	1	1
14		1035065	Cover, Clothing Guard w/ Pocket, FXDESK & ADJFULL/ADJDESK	1	1
NOTE: A - All seat depths will use the 16 - 19" deep replacement components only. Seat frames for 19 - 22" depths must also use the 16 - 19" deep arms.					

# Tilt/Recline Arms without Mounting Hardware CGTR/CGTRE

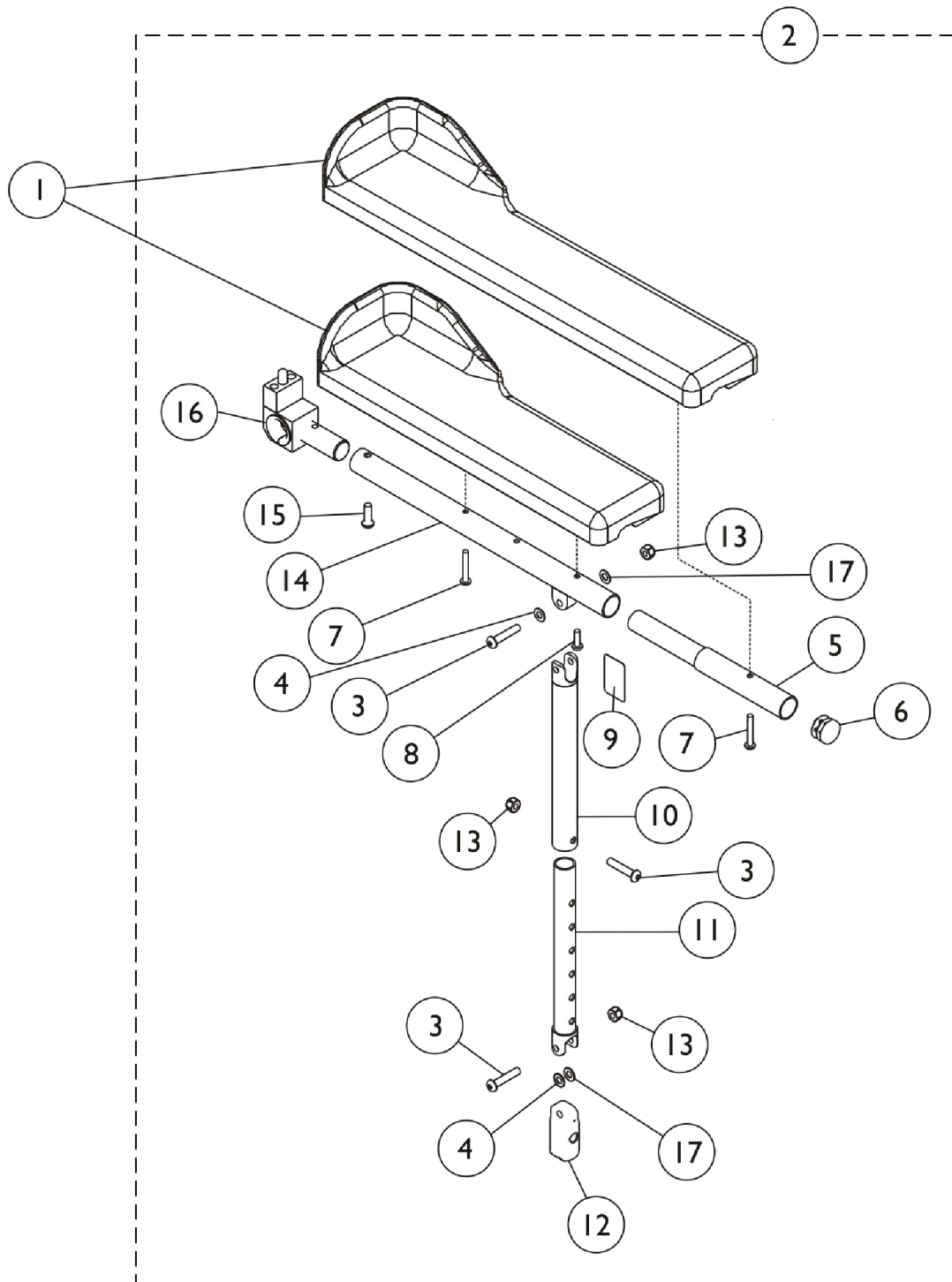

## Tilt/Recline Arms without Mounting Hardware CGTR/CGTRE

Item Number	Note	Part Number	Description	Quantity Per	
				Package	Assembly
1		1082910	Pad, Arm w/ Elbow Stop, Desk Length, Urethane, Black - Right (13" L x 3" W)	1	1
1		1082911	Pad, Arm w/ Elbow Stop, Desk Length, Urethane, Black - Left (13" L x 3" W)	1	1
1		1090190	Kit, Arm Pad w/ Screws and Elbow Stop, Desk Length, Urethane, Black (13" L x 3" W) (Pair)	1	1
1		1082912	Pad, Arm w/ Elbow Stop, Full Length, Urethane, Black - Right (17" L x 3" W)	1	1
1		1082913	Pad, Arm w/ Elbow Stop, Full Length, Urethane, Black - Left (17" L x 3" W)	1	1
1		1090191	Kit, Arm Pad w/ Screws and Elbow Stop, Full Length, Urethane, Black (17" L x 3" W) (Pair)	1	1
2	A,F	1086992	Arm Assembly w/o Arm Pad, Desk Length, Black - Right	1	1
2	A,F	1086993	Arm Assembly w/o Arm Pad, Desk Length, Black - Left	1	1
2	B,F	1087012	Arm Assembly w/o Arm Pad, Full Length, Black - Right	1	1
2	B,F	1087013	Arm Assembly w/o Arm Pad, Full Length, Black - Left	1	1
3		1008432	Screw, Socket Button Head (1/4-20 x 1-1/4")	1	3
4		1026103	Washer, Nylon (1/4 x 1/2 x 1/32")	1	2
5		0028202	Tube, Extension, Full Length	1	1
6		1027095	Plug Button, Black (7/8")	1	1
7		1107155	Screw, Phillips Pan Head Tap (#10-32 x 1-1/4")	1	2
8	C	1028755	Screw, Phillips Pan Head (#10-32 x 5/8")	1	1
8	D	1107155	Screw, Phillips Pan Head Tap (#10-32 x 1-1/4")	1	1
9		1079203	Decal, Warning Pinch Point	1	1
10		1115392	Tube, Arm, Support, Black	1	1
11		1115393-NLA	NLA - Tube, Slide, Adjustable, Black	1	1
12		1082842	Plug, Arm, Black	1	1
13		1025736	Locknut (1/4-20)	1	3
14		1082927	Tube, Arm, Black	1	1
15		1091870	Screw, Socket Button Head w/ Patch (1/4-20 x 3/4")	1	1
16	G	1095437	Arm Pivot Assembly	1	1
17		1165484-NLA	NLA - Washer, Nylon (1/4 x 1/2 x 1/32")	1	2
	E	1119268-NLA	NLA - Kit, Slide Tube w/ Arm Support (Pair)	1	1
<b>NOTE:</b> A - Includes Items 3,4,6, and 9-17 B - Includes Items 3-6 and 8-17 C - Used for full length arms only D - Used for desk length arms only E - Not Shown. Assembly includes 2 ea. of item numbers 9, 10 and 11 F - When placing an order for item 2, you must specify as a note For Formula CG seating. G - The Arm Pivot Assembly Pin faces up for the Formula CG powered seating.					

# Front/Rear Arm Socket Assembly and Mounting Hardware (CGT/CGTE) (12-16" W x 12-15" D)

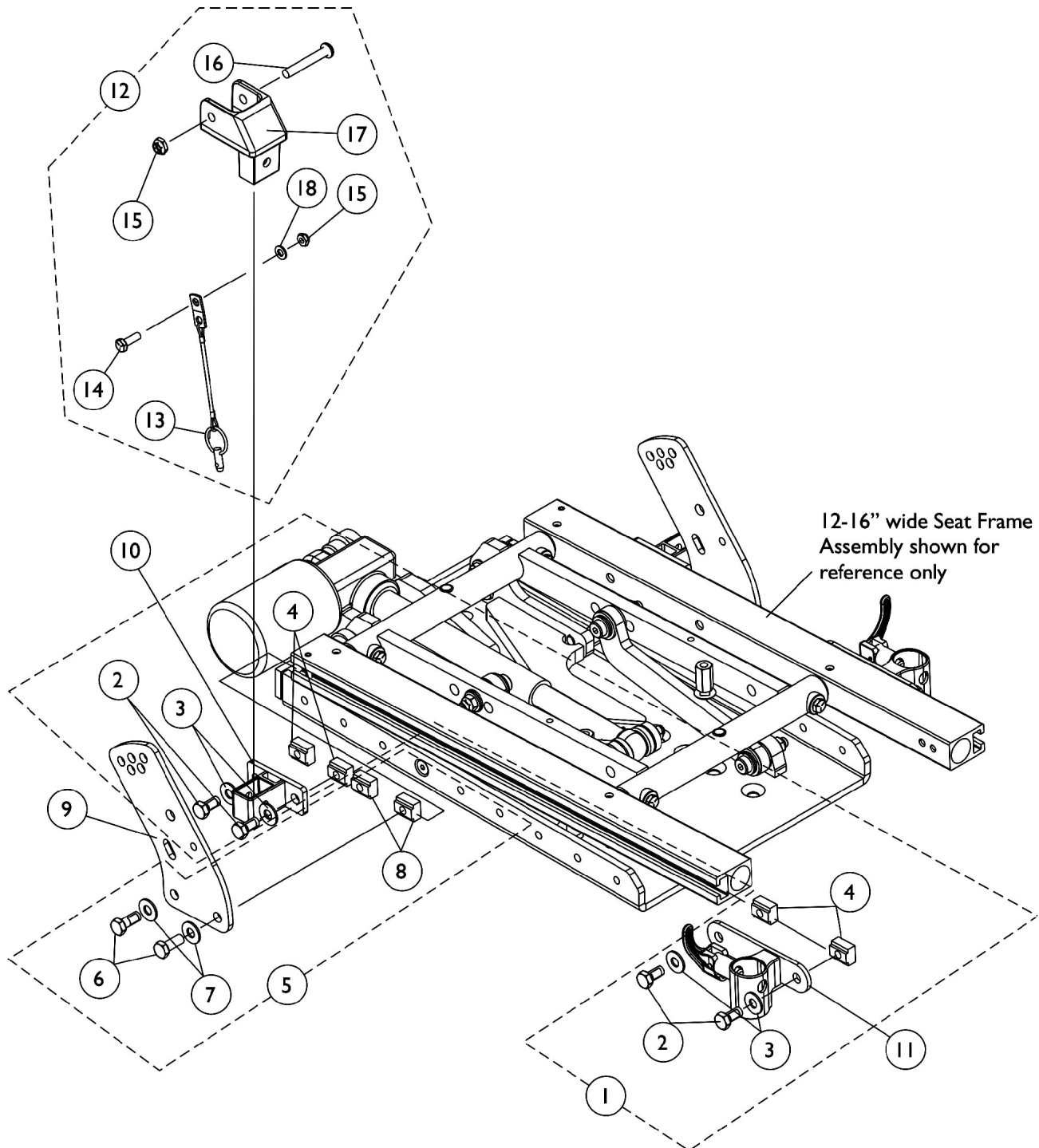

## Front/Rear Arm Socket Assembly and Mounting Hardware (CGT/CGTE) (12-16" W x 12-15" D)

Item Number	Note	Part Number	Description	Quantity Per	
				Package	Assembly
1	A	1144596	Kit, Front/Rear Arm Socket Asbly. Mtg. Hdwr. (12-16" Wide)	1	1
2			Screw, Hex Head w/ Patch (5/16-18 x 5/8")	1	4
3			Washer, Steel (5/16 x 3/4 x 1/16")	1	4
4			T-Nut (5/16-18)	1	4
5	B	1144597	Kit, Back Cane Bracket Mtg. Hdwr. 12-16" Wide	1	1
6			Screw, Hex Head w/ Patch (5/16-18 x 3/4")	1	2
7			Washer, Steel (5/16 x 3/4 x 1/16")	1	2
8			T-Nut (5/16-18)	1	2
9		1146452-NLA	NLA - Bracket, Back Cane Mounting, Black	1	2
10		1126142	Socket, Arm, Rear	1	2
11		1122619	Socket, Arm, Front - Right	1	1
11		1122620	Socket, Arm, Front - Left	1	1
12	C	1125736	Kit, Swingaway Armrest Mounting Hardware	1	1
13			Pin, Pull	1	1
14			Screw, Hex Head w/ Patch (1/4-20 x 3/4")	1	1
15			Locknut (1/4-20)	1	2
16			Screw, Socket Button Head (1/4-20 x 1-5/8")	1	1
17			Clevis, Pivot	1	1
18			Washer (1/4 x 1/2 x 1/16")	1	1
NOTE: A - Includes items 2-4 B - Includes items 6-8 C - Includes items 13-18					

# Arm Mounting Hardware

CGT/CGTE (12" - 16" W x 16" - 18" D) and (16" - 22" W)

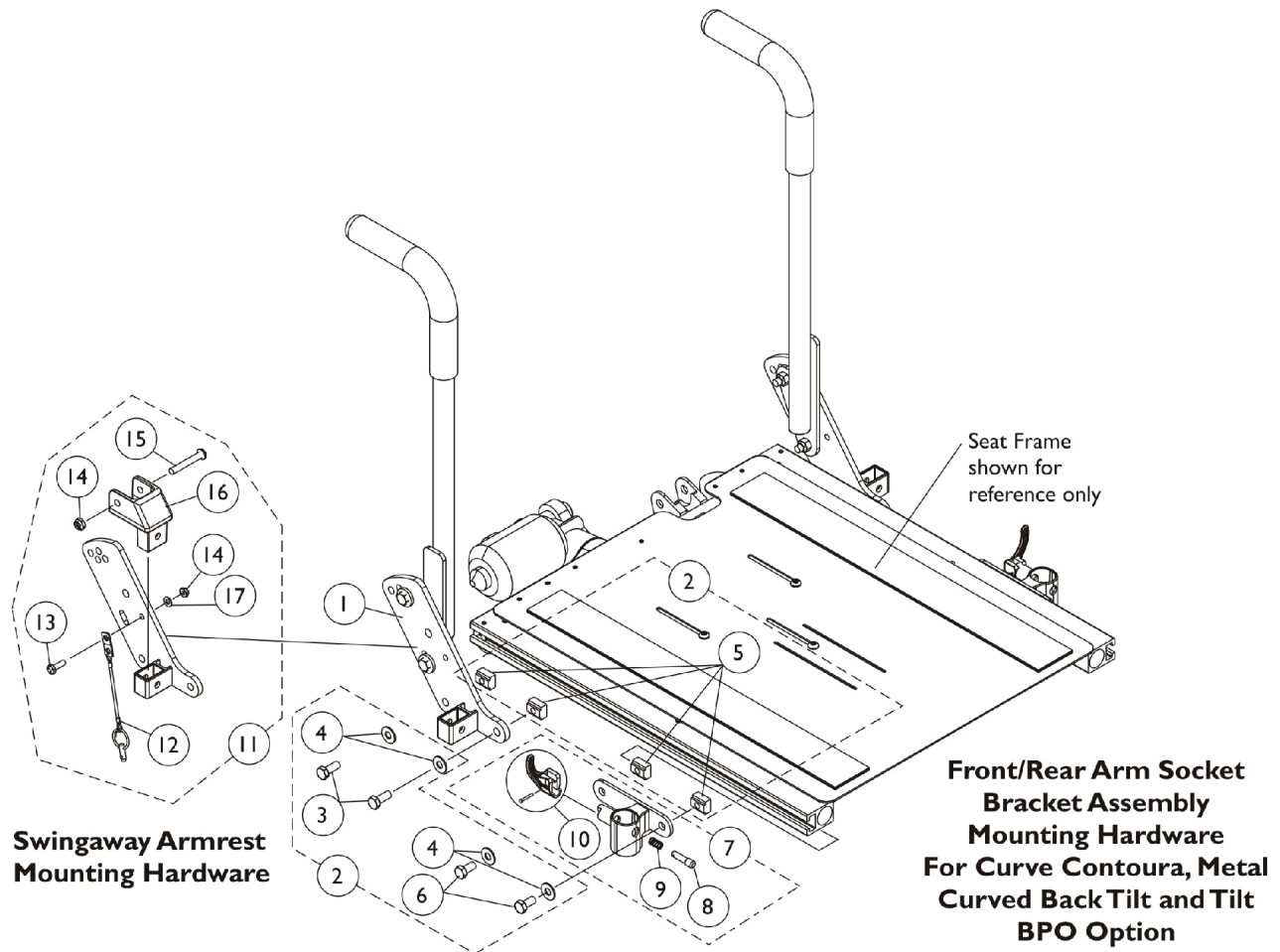

## Arm Mounting Hardware

### CGT/CGTE (12" - 16" W x 16" - 18" D) and (16" - 22" W)

Item Number	Note	Part Number	Description	Quantity Per	
				Package	Assembly
1		1125478	Bracket, Arm Socket/Cane, Rear - Right	1	1
1		1125479	Bracket, Arm Socket/Cane, Rear - Left	1	1
2	A	1125734	Kit, Front/Rear Arm Socket Assembly Mounting Hardware	1	1
3			Screw, Hex Head w/ Patch (5/16-18 x 3/4")	1	2
4			Washer, Steel (5/16 x 3/4 x 1/16")	1	4
5			T-Nut (5/16-18)	1	4
6			Screw, Hex Head w/ Patch (5/16-18 x 5/8")	1	2
7	B	1122619	Socket, Arm, Front - Right	1	1
7	B	1122620	Socket, Arm, Front - Left	1	1
8		1028594	Pin, Arm Lock, Black	1	1
9		47471X074	Spring, Arm Lock	1	1
10		1090768	Kit, Lock Handle w/Rivets (Pair)	1	1
11	C	1125736	Kit, Swingaway Armrest Mounting Hardware	1	1
12			Pin, Pull	1	1
13			Screw, Hex Head w/ Patch (1/4-20 x 3/4")	1	1
14			Locknut (1/4-20)	1	2
15			Screw, Socket Button Head (1/4-20 x 1-5/8")	1	1
16			Clevis, Pivot	1	1
17			Washer (1/4 x 1/2 x 1/16")	1	1
NOTE: A - Includes items 3-6 B - Includes Front Arm Socket and items 8-10 C - Includes items 12-17					



# Arm Mounting Hardware

## CGTR/CGTRE Seating (16" - 22" Wide)

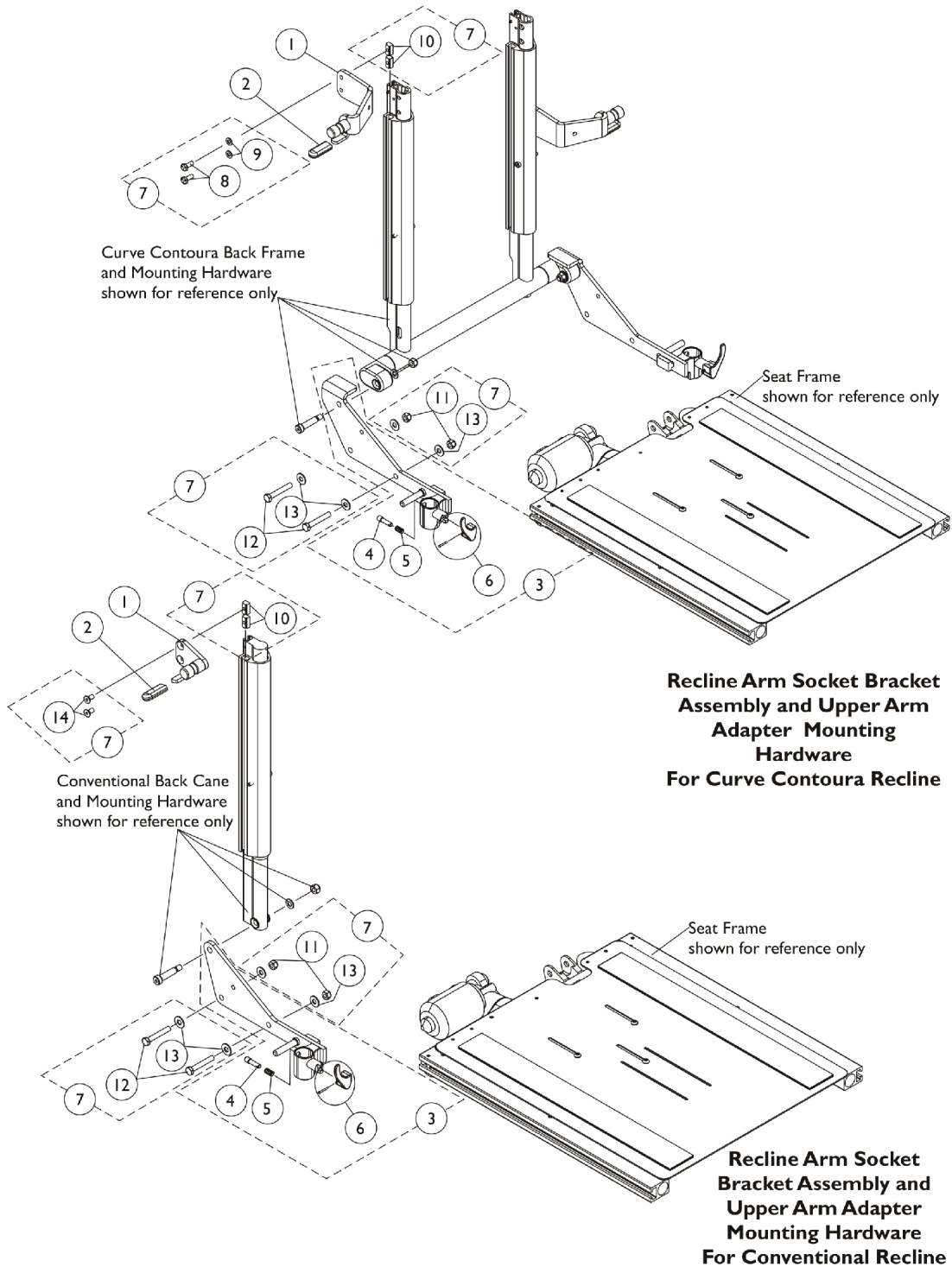

## Arm Mounting Hardware CGTR/CGTRE Seating (16" - 22" Wide)

### Arm Mounting Hardware

Item Number	Note	Part Number	Description	Quantity Per	
				Package	Assembly
1		See Chart	#1 Adapter, Curve Contoura Recline Upper Arm	1	1
1		1122595	Adapter, Conventional Recline Upper Arm - Right	1	1
1		1125809	Adapter, Conventional Recline Upper Arm - Left	1	1
2		1006490	Tip, Plastic, Black	1	1
3	A	1168694	Recline Arm Socket Bracket Assembly, Black - Right	1	1
3	A	1168695	Recline Arm Socket Bracket Assembly, Black - Left	1	1
4		1028594	Pin, Arm Lock, Black	1	1
5		47471X074	Spring, Arm Lock	1	1
6		1090768	Kit, Lock Handle w/Rivets (Pair)	1	1
7	B	1144582	Kit, Upper Arm Adapter/Recline Arm Socket Bracket Assembly Mounting Hardware	1	1
8			Screw, Hex Head w/ Patch (1/4-20 x 5/8")	1	2
9			Washer (1/4 x 1/2 x 1/16")	1	2
10			T-Nut (1/4-20)	1	2
11			Locknut (5/16-18)	1	2
12			NLA - Screw, Hex Head (5/16-18 x 2-1/4")	1	2
13			Washer, Steel (5/16 x 3/4 x 1/16")	1	4
14			NLA - Screw, Socket Flat Head w/ Patch (1/4-20X1/2")	1	2

NOTE: A - Includes Recline Arm Socket Bracket and items 4 thru 6.  
B - Includes items 8 thru 14. Hardware accomodates the mounting of item 1 and item 3.

### #1 Adapter, Curve Contoura Recline Upper Arm

Adapter Side	16" Wide	18" Wide	20" Wide	22" Wide
Curve Contoura - Right	1161802	1161655	1161660	1161796
Curve Contoura - Left	1161803	1161656	1161661	1161797

# Cantilever Arms CGT/CGTE

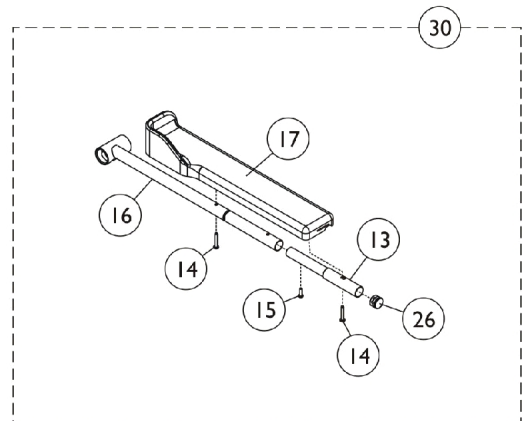
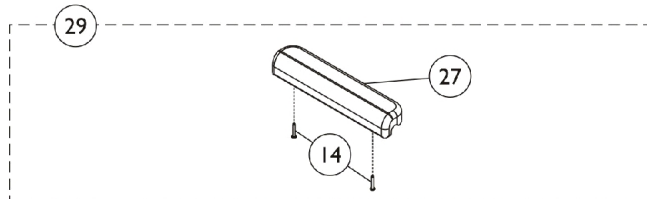
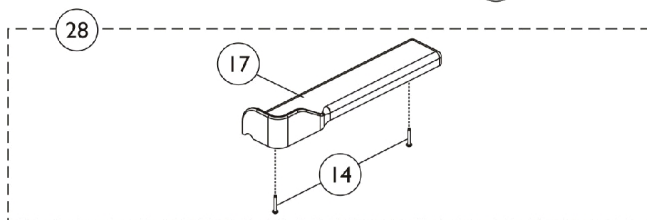
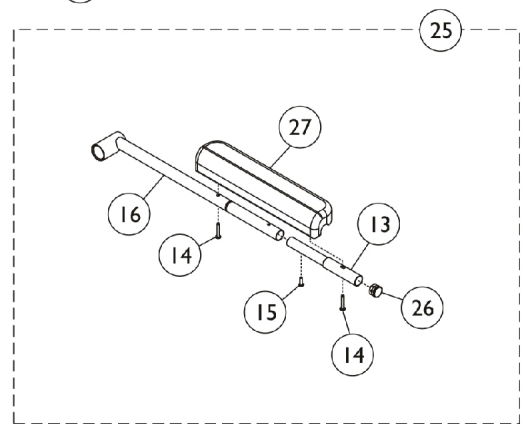
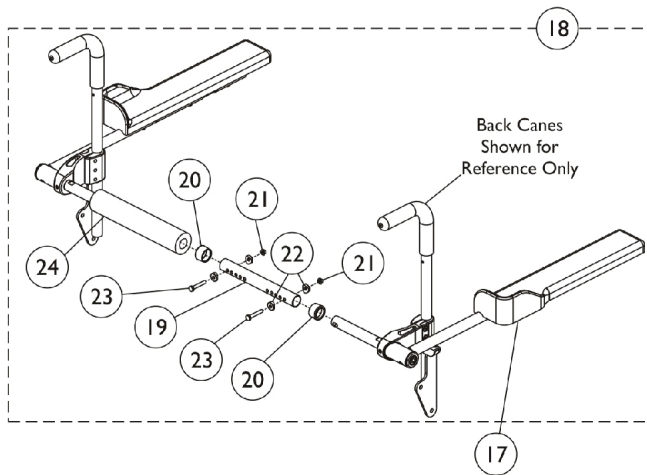
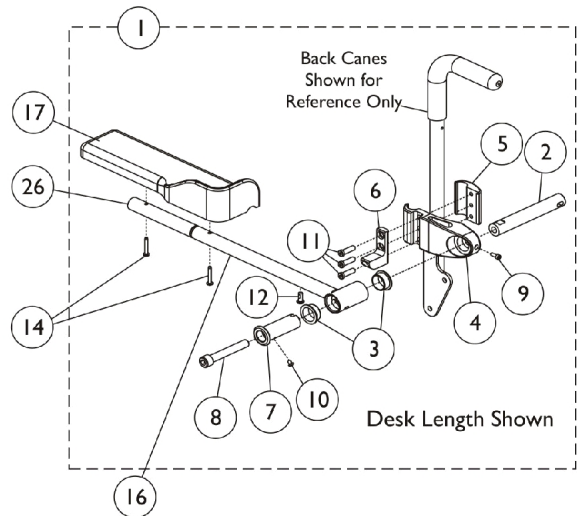
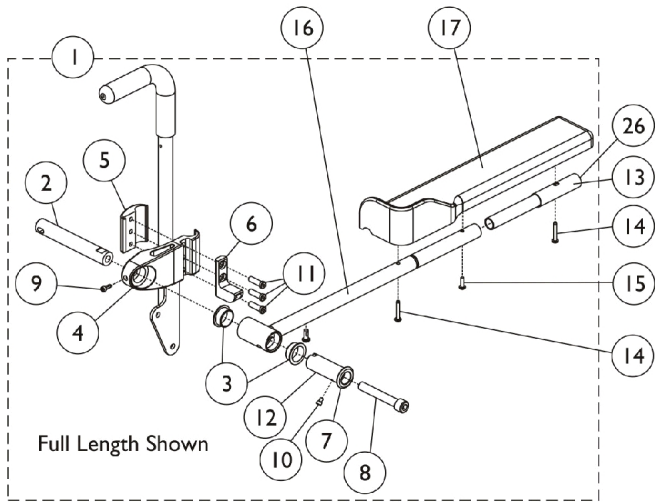

## Cantilever Arms CGT/CGTE

Item Number	Note	Part Number	Description	Quantity Per	
				Package	Assembly
1	A	1161126	Cantilever Arm Hardware, Full Length - Right	1	1
1	A	1161127	Cantilever Arm Hardware, Full Length - Left	1	1
1	A	1161128	Cantilever Arm Hardware, Desk Length - Right	1	1
1	A	1161129	Cantilever Arm Hardware, Desk Length - Left	1	1
2		1161235	Pivot, Black	1	1
3		1160902	Bearing, Flange	1	2
4		1161232	Clamp, Black	1	1
5		1161233	Clamp, Block, Black	1	1
6		1162791	Tab, Stop, Black	1	1
7		1162515	Bushing, Pivot Arm	1	1
8		1162804-NLA	NLA - Screw, Socket Head w/ Patch (1/2-13 x 3-3/4")	1	1
9		1113438-NLA	NLA - 3Screw, Socket Head (#10-32 x 1/2")	1	1
10		1161708-NLA	NLA - Screw, Socket Button Head (10-32 x 1/4")	1	2
11		1114962-NLA	NLA - Screw, Socket Head (5/16-18 x 1")	1	3
12		1025342-NLA	NLA - Screw, Button Head (1/4-20 x 5/8")	1	1
13		0028202	Tube, Extension, Full Length	1	1
14		1107155	Screw, Phillips Pan Head Tap (#10-32 x 1-1/4")	1	2
15		1028755	Screw, Phillips Pan Head (#10-32 x 5/8")	1	1
16		1160904	Tube, Arm, Waterfall - Right	1	1
16		1160905	Tube, Arm, Waterfall - Left	1	1
16		1161701	Tube, Arm, Recline - Right	1	1
16		1161702	Tube, Arm, Recline - Left	1	1
17		1082910	Pad, Arm w/ Elbow Stop, Desk Length, Urethane, Black - Right (13" L x 3" W)	1	1
17		1082911	Pad, Arm w/ Elbow Stop, Desk Length, Urethane, Black - Left (13" L x 3" W)	1	1
17		1082912	Pad, Arm w/ Elbow Stop, Full Length, Urethane, Black - Right (17" L x 3" W)	1	1
17		1082913	Pad, Arm w/ Elbow Stop, Full Length, Urethane, Black - Left (17" L x 3" W)	1	1
18	B	1161557	Cantilever Spreader Arm Assembly (16 - 20" W)	1	1
18	B	1161558	Cantilever Spreader Arm Assembly (20 - 24" W)	1	1
19		1120280	Tube, Spreader Bar, Adjustable, Black (16 - 20" W)	1	1
19		1120281	Tube, Spreader Bar, Adjustable, Black (20 - 24" W)	1	1
20		15680X013	Anti-Rattle (1")	1	2
21		1025195	Locknut (1/4-20)	1	2
22		1026099	Spacer, Coved (1/4 x 11/16 x 1/2")	1	4
23		1030949	Screw, Hex Head (1/4-20 x 1-1/2")	1	2
24		1127158	Cover, Spreader Bar (16-20" W)	1	1
24		1161930	Cover, Spreader Bar (20-24" W)	1	1
25	C	1161972	Cantilever Arm Assembly w/ Arm Pad, Full Length - Right	1	1

## Cantilever Arms CGT/CGTE

Item Number	Note	Part Number	Description	Quantity Per	
				Package	Assembly
25	C	1161973	Cantilever Arm Assembly w/ Arm Pad, Full Length - Left	1	1
25	H	1161976	Cantilever Arm Assembly w/ Arm Pad, Desk Length - Right	1	1
25	H	1161977	Cantilever Arm Assembly w/ Arm Pad, Desk Length - Left	1	1
26		1027095	Plug Button, Black (7/8")	1	1
27	I	See Note	See Footnote	1	1
28	D	1090190	Kit, Arm Pad w/ Screws and Elbow Stop, Desk Length, Urethane, Black (13" L x 3" W) (Pair)	1	1
28	D	1090191	Kit, Arm Pad w/ Screws and Elbow Stop, Full Length, Urethane, Black (17" L x 3" W) (Pair)	1	1
29	E	1117327	Kit, Arm Pad w/ Screws, Desk Length, Urethane Waterfall, Black (9" L x 2-5/8" W)	1	1
29	E	1117328	Kit, Arm Pad w/ Screws, Full Length, Urethane Waterfall, Black (13" L x 2-5/8" W)	1	1
30	F	1161974	Cantilever Arm Assembly w/ Arm Pad, Recline, Full Length - Right	1	1
30	F	1161975	Cantilever Arm Assembly w/ Arm Pad, Recline, Full Length - Left	1	1
30	G	1161978	Cantilever Arm Assembly w/ Arm Pad, Recline, Desk Length - Right	1	1
30	G	1161979	Cantilever Arm Assembly w/ Arm Pad, Recline, Desk Length - Left	1	1
NOTE: A - Includes items 2-12. B - Includes items 19-24. C - Includes items 13-16, 26 and 27. D - Includes items 14 and 17. E - Includes items 14 and 27. F - Includes items 13-17 and 26. G - Includes items 14, 16, 17 and 26. H - Includes items 14, 16, 26 and 27. I - Part not sold separately. See item 29.					

# Cantilever Arms - Curve Contoura CGTR/CGTRE

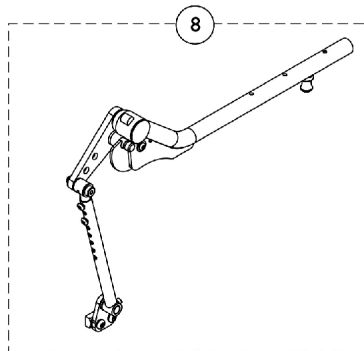
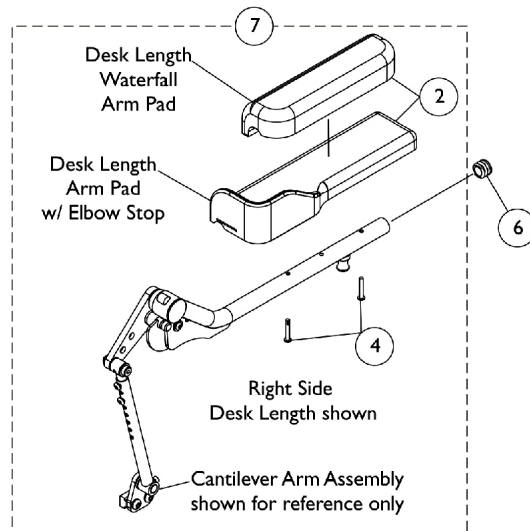
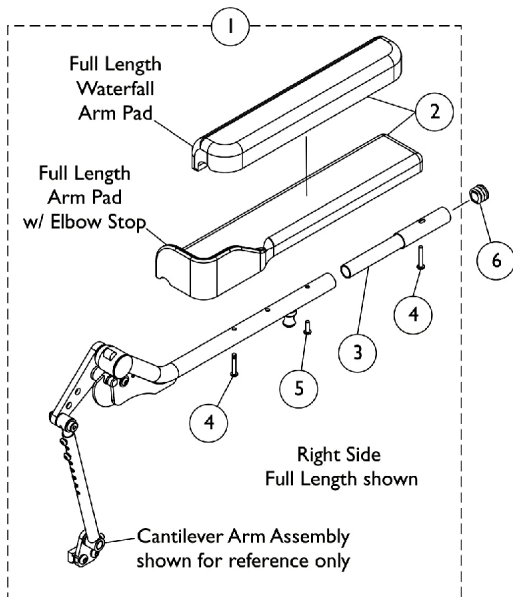

Curve Contoura Back Frame shown for reference only

## Assembled View of the Spreader Bracket Assembly

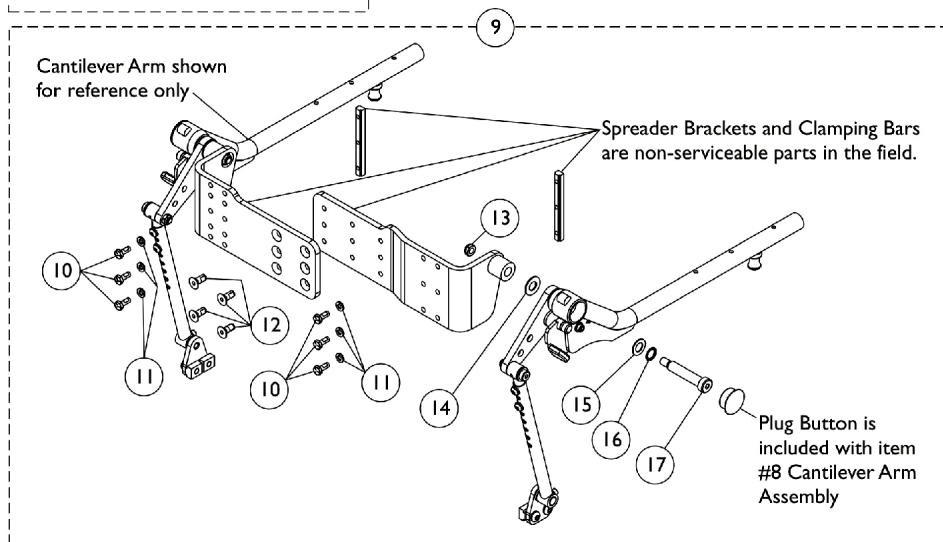

## Cantilever Arms - Curve Contoura CGTR/CGTRE

Item Number	Note	Part Number	Description	Quantity Per	
				Package	Assembly
1	E,A	1168409	Kit, Full Length Waterfall Arm Pad w/ Extension Tube (13" L x 2-5/8" W)	1	1
2		1102585-NLA	NLA - Pad, Arm, Full Length, Urethane Waterfall, Black (13" L x 2-5/8" W)	1	1
4		1107155	Screw, Phillips Pan Head Tap (#10-32 x 1-1/4")	1	2
5		1028755	Screw, Phillips Pan Head (#10-32 x 5/8")	1	1
1	A	1169204	Kit, Full Length Arm Pad w/ Elbow Stop and Extension Tube - Right (17" L x 3" W)	1	1
2		1082912	Pad, Arm w/ Elbow Stop, Full Length, Urethane, Black - Right (17" L x 3" W)	1	1
4		1107155	Screw, Phillips Pan Head Tap (#10-32 x 1-1/4")	1	2
5		1028755	Screw, Phillips Pan Head (#10-32 x 5/8")	1	1
1	A	1169205	Kit, Full Length Arm Pad w/ Elbow Stop and Extension Tube - Left (17" L x 3" W)	1	1
2		1082913	Pad, Arm w/ Elbow Stop, Full Length, Urethane, Black - Left (17" L x 3" W)	1	1
4		1107155	Screw, Phillips Pan Head Tap (#10-32 x 1-1/4")	1	2
5		1028755	Screw, Phillips Pan Head (#10-32 x 5/8")	1	1
6		1027095	Plug Button, Black (7/8")	1	1
6		1130582	Package, Plug Button, Black (7/8")	10	1
7	B	1117328	Kit, Arm Pad w/ Screws, Full Length, Urethane Waterfall, Black (13" L x 2-5/8" W)	1	1
7	B	1117327	Kit, Arm Pad w/ Screws, Desk Length, Urethane Waterfall, Black (9" L x 2-5/8" W)	1	1
7	B	1090191	Kit, Arm Pad w/ Screws and Elbow Stop, Full Length, Urethane, Black (17" L x 3" W) (Pair)	1	1
2		1082912	Pad, Arm w/ Elbow Stop, Full Length, Urethane, Black - Right (17" L x 3" W)	1	1
2		1082913	Pad, Arm w/ Elbow Stop, Full Length, Urethane, Black - Left (17" L x 3" W)	1	1
4		1107155	Screw, Phillips Pan Head Tap (#10-32 x 1-1/4")	1	4
7	B	1090190	Kit, Arm Pad w/ Screws and Elbow Stop, Desk Length, Urethane, Black (13" L x 3" W) (Pair)	1	1
2		1082910	Pad, Arm w/ Elbow Stop, Desk Length, Urethane, Black - Right (13" L x 3" W)	1	1
2		1082911	Pad, Arm w/ Elbow Stop, Desk Length, Urethane, Black - Left (13" L x 3" W)	1	1
4		1107155	Screw, Phillips Pan Head Tap (#10-32 x 1-1/4")	1	4
8	C	1166870	Cantilever Arm Assembly, Desk Length, Recline - Right	1	1
8	C	1166871	Cantilever Arm Assembly, Desk Length, Recline - Left	1	1
9	D	1169839-NLA	NLA - Kit, Spreader Bracket Assembly Hardware	1	1

## **Cantilever Arms - Curve Contoura CGTR/CGTRE**

NOTE: A - Includes items 2-5. Item #3 is non-saleable as an individual part.  
B - Includes items 2 and 4.  
C - Individual parts are non-saleable for item #8 Desk Length Cantilever Arm Assembly. To create a Full Length Cantilever Arm Assembly w/ Arm Pad, order item #1, 6 and 8.  
D - Includes items 10-17. Items 13-17 will have (2) ea. in quantity to accommodate the right and left side Cantilever Arms.  
E - The Waterfall Arm Pad is interchangeable to the right or left side of the wheelchair.



# Cantilever Arms - Conventional Back CGTR/CGTRE

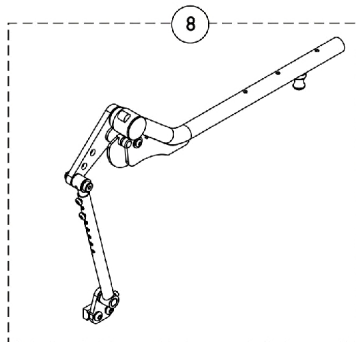
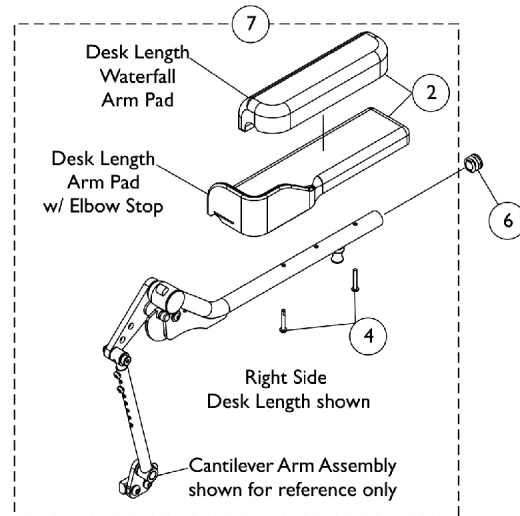
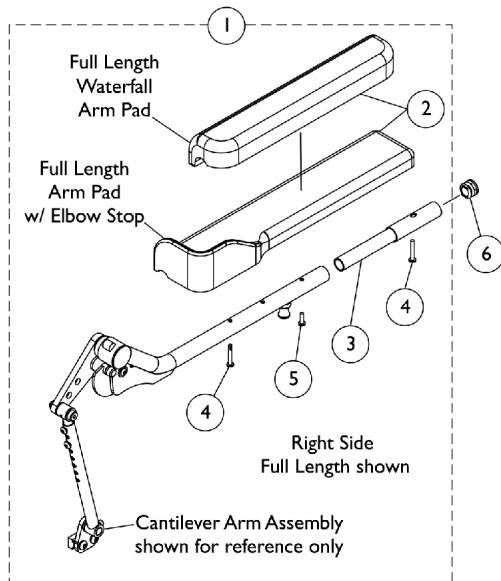

Curve Contoura Back Frame shown for reference only to show the Clamping Bar location for the Extruded Back Cane. The Cantilever Arm Mounting Hardware is used for a Conventional Back Tilt/Recline only.

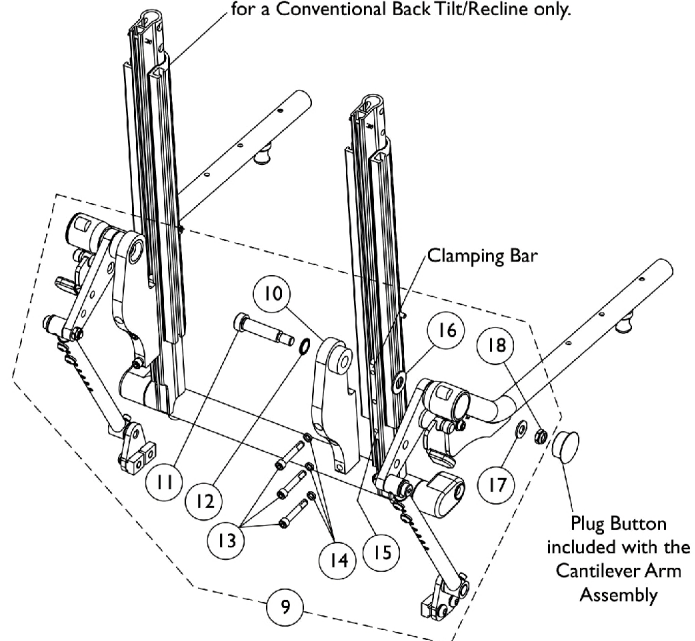

## Cantilever Arms - Conventional Back CGTR/CGTRE

Item Number	Note	Part Number	Description	Quantity Per	
				Package	Assembly
1	A,E	1168409	Kit, Full Length Waterfall Arm Pad w/ Extension Tube (13" L x 2-5/8" W)	1	1
2		1102585-NLA	NLA - Pad, Arm, Full Length, Urethane Waterfall, Black (13" L x 2-5/8" W)	1	1
4		1107155	Screw, Phillips Pan Head Tap (#10-32 x 1-1/4")	1	2
5		1028755	Screw, Phillips Pan Head (#10-32 x 5/8")	1	1
1		1169204	Kit, Full Length Arm Pad w/ Elbow Stop and Extension Tube - Right (17" L x 3" W)	1	1
2	A	1082912	Pad, Arm w/ Elbow Stop, Full Length, Urethane, Black - Right (17" L x 3" W)	1	1
4		1107155	Screw, Phillips Pan Head Tap (#10-32 x 1-1/4")	1	2
5		1028755	Screw, Phillips Pan Head (#10-32 x 5/8")	1	1
1		1169205	Kit, Full Length Arm Pad w/ Elbow Stop and Extension Tube - Left (17" L x 3" W)	1	1
2		1082913	Pad, Arm w/ Elbow Stop, Full Length, Urethane, Black - Left (17" L x 3" W)	1	1
4	B	1107155	Screw, Phillips Pan Head Tap (#10-32 x 1-1/4")	1	2
5		1028755	Screw, Phillips Pan Head (#10-32 x 5/8")	1	1
6		1027095	Plug Button, Black (7/8")	1	1
6		1130582	Package, Plug Button, Black (7/8")	10	1
7		1117328	Kit, Arm Pad w/ Screws, Full Length, Urethane Waterfall, Black (13" L x 2-5/8" W)	1	1
7	B	1117327	Kit, Arm Pad w/ Screws, Desk Length, Urethane Waterfall, Black (9" L x 2-5/8" W)	1	1
7	B	1090190	Kit, Arm Pad w/ Screws and Elbow Stop, Desk Length, Urethane, Black (13" L x 3" W) (Pair)	1	1
2		1082910	Pad, Arm w/ Elbow Stop, Desk Length, Urethane, Black - Right (13" L x 3" W)	1	1
2		1082911	Pad, Arm w/ Elbow Stop, Desk Length, Urethane, Black - Left (13" L x 3" W)	1	1
4		1107155	Screw, Phillips Pan Head Tap (#10-32 x 1-1/4")	1	4
7		1090191	Kit, Arm Pad w/ Screws and Elbow Stop, Full Length, Urethane, Black (17" L x 3" W) (Pair)	1	1
2	C	1082912	Pad, Arm w/ Elbow Stop, Full Length, Urethane, Black - Right (17" L x 3" W)	1	1
2		1082913	Pad, Arm w/ Elbow Stop, Full Length, Urethane, Black - Left (17" L x 3" W)	1	1
4		1107155	Screw, Phillips Pan Head Tap (#10-32 x 1-1/4")	1	4
8		1166870	Cantilever Arm Assembly, Desk Length, Recline - Right	1	1
8		1166871	Cantilever Arm Assembly, Desk Length, Recline - Left	1	1
9	D	1169211	Kit, Cantilever Arm Mounting Hardware, Conventional Back (Pair)	1	1

## **Cantilever Arms - Conventional Back**

### **CGTR/CGTRE**

NOTE: A - Includes items 2-5. Item #3 is non-saleable as an individual part.  
B - Includes items 2 and 4.  
C - Individual parts are non-saleable for item #8 Desk Length Cantilever Arm Assembly. To create a Full Length Cantilever Arm Assembly w/ Arm Pad, order item #1, 6 and 8.  
D - Includes items 10-18. Hardware will accommodate the right and left side Cantilever Arms. Individual components are non-saleable.  
E - The Waterfall Arm Pad is interchangeable to the right or left side of the wheelchair.

# MK6i Electronics

If you are looking for **MK6i™ Electronics** introduced to the Formula CG Powered Seating on FDX (CGT/CGTE/CGTR/CGTRE)

The parts catalog information is now divided into two separate catalogs.

## Web Page

The MK6i™ Electronics information can be found on the Invacare web page by selecting “Electronics MK6i™” in the “Select Parts Catalog” drop down menu.

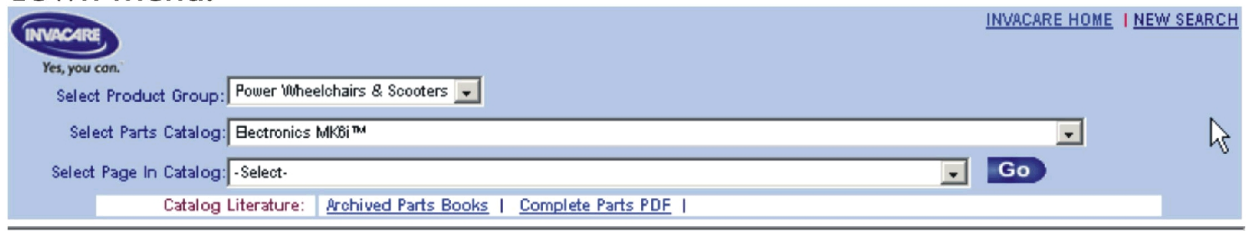

The screenshot shows the Invacare website's product selection interface. At the top left is the Invacare logo with the tagline "Yes, you can." To the right are links for "INVACARE HOME" and "NEW SEARCH". Below the logo, there are three dropdown menus: "Select Product Group:" with "Power Wheelchairs & Scooters" selected, "Select Parts Catalog:" with "Electronics MK6i™" selected, and "Select Page In Catalog:" with "-Select-" selected. A blue "Go" button is to the right of the third dropdown. At the bottom, there is a "Catalog Literature:" section with links for "Archived Parts Books" and "Complete Parts PDF".

# Center Mount Front Rigging (CTMT-FJ/CTMT-F)

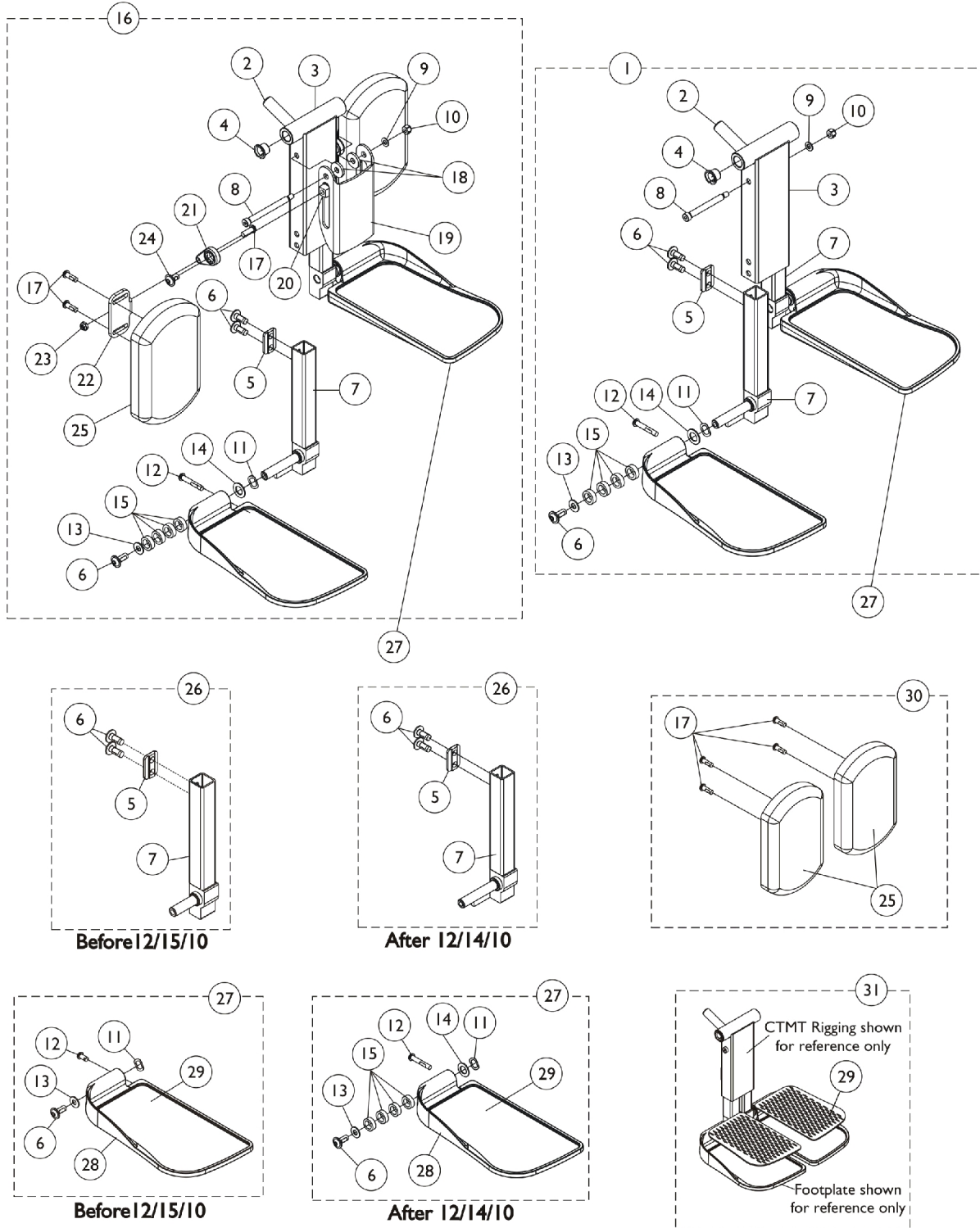

## Center Mount Front Rigging (CTMT-FJ/CTMT-F)

Item Number	Note	Part Number	Description	Quantity Per	
				Package	Assembly
1	A	1121990	Kit, Center Mount Front Rigging, Junior (CTMTJ/CTMT-FJ) ASBA/ADJASBA (9-1/2" - 11" Range)	1	1
2			Rack, Center Mount Rigging Angle Adjustable	1	1
3			Support, Footrest, Center Mount, Black - Short	1	1
4			Bearing, Flange (1/2 x 13/16 x 1/2")	1	2
5			Cleat, Button Head	1	2
6			Screw, Socket, Button Head w/ Patch (5/16-18 x 3/4")	1	6
7			Tube, Extension, Footrest, Short, Black - Right	1	1
7			Tube, Extension, Footrest, Short, Black - Left	1	1
8			Screw, Shoulder Hex Socket Head (5/16" x 2-1/2", 1/4-20)	1	1
9			Washer (1/4 x 1/2 x 1/16")	1	1
10			Locknut (1/4-20)	1	1
11			NLA - Washer, Wave (17/32 x 3/4 x 1/64")	1	2
12			Screw, Socket Button Head (1/4-20 x 1-1/2")	1	2
13			Washer, Nylon (5/16 x 11/16 x 1/16")	1	2
14			Washer (1/2 x 7/8 x 3/64")	1	2
15			Spacer, Nylon (1/2 x 3/4 x 1/4")	1	8
1	A	1117262	Kit, Center Mount Front Rigging (CTMT) (CTMT-F), ASBA/ADJASBA (11" - 15" Range)	1	1
2			Rack, Center Mount Rigging Angle Adjustable	1	1
3			Support, Footrest, Center Mount, Black - Regular	1	1
4			Bearing, Flange (1/2 x 13/16 x 1/2")	1	2
5			Cleat, Button Head	1	2
6			Screw, Socket, Button Head w/ Patch (5/16-18 x 3/4")	1	6
7			Tube, Extension, Footrest, Medium, Black - Right	1	1
7			Tube, Extension, Footrest, Medium, Black - Left	1	1
8			Screw, Shoulder Hex Socket Head (5/16" x 2-1/2", 1/4-20)	1	1
9			Washer (1/4 x 1/2 x 1/16")	1	1
10			Locknut (1/4-20)	1	1
11			NLA - Washer, Wave (17/32 x 3/4 x 1/64")	1	2
12			Screw, Socket Button Head (1/4-20 x 1-1/2")	1	2
13			Washer, Nylon (5/16 x 11/16 x 1/16")	1	2
14			Washer (1/2 x 7/8 x 3/64")	1	2
15			Spacer, Nylon (1/2 x 3/4 x 1/4")	1	8
1	A	1117263	Kit, Center Mount Front Rigging (CTMT-L) (CTMT-FL), ASBA/ADJASBA (14" - 18" Range)	1	1
2			Rack, Center Mount Rigging Angle Adjustable	1	1
3			Support, Footrest, Center Mount, Black - Regular	1	1
4			Bearing, Flange (1/2 x 13/16 x 1/2")	1	2
5			Cleat, Button Head	1	2

## Center Mount Front Rigging (CTMT-FJ/CTMT-F)

Item Number	Note	Part Number	Description	Quantity Per	
				Package	Assembly
6			Screw, Socket, Button Head w/ Patch (5/16-18 x 3/4")	1	6
7			Tube, Extension, Footrest, Long, Black - Right	1	1
7			Tube, Extension, Footrest, Long, Black - Left	1	1
8			Screw, Shoulder Hex Socket Head (5/16" x 2-1/2", 1/4-20)	1	1
9			Washer (1/4 x 1/2 x 1/16")	1	1
10			Locknut (1/4-20)	1	1
11			NLA - Washer, Wave (17/32 x 3/4 x 1/64")	1	2
12			Screw, Socket Button Head (1/4-20 x 1-1/2")	1	2
13			Washer, Nylon (5/16 x 11/16 x 1/16")	1	2
14			Washer (1/2 x 7/8 x 3/64")	1	2
15			Spacer, Nylon (1/2 x 3/4 x 1/4")	1	8
16	B	1161428	Kit, Center Mount Front Rigging w/Calf Pad - Short (CTMTJ/CTMT-FJ) ASBA/ADJASBA (9-1/2" - 11" Range)	1	1
2			Rack, Center Mount Rigging Angle Adjustable	1	1
3			Support, Footrest, Center Mount, Black - Short	1	1
4			Bearing, Flange (1/2 x 13/16 x 1/2")	1	2
5			Cleat, Button Head	1	2
6			Screw, Socket, Button Head w/ Patch (5/16-18 x 3/4")	1	6
7			Tube, Extension, Footrest, Short, Black - Right	1	1
7			Tube, Extension, Footrest, Short, Black - Left	1	1
8			Screw, Shoulder Hex Socket Head (5/16" x 3", 1/4-20)	1	1
9			Washer (1/4 x 1/2 x 1/16")	1	1
10			Locknut (1/4-20)	1	1
11			NLA - Washer, Wave (17/32 x 3/4 x 1/64")	1	2
12			Screw, Socket Button Head (1/4-20 x 1-1/2")	1	2
13			Washer, Nylon (5/16 x 11/16 x 1/16")	1	2
14			Washer (1/2 x 7/8 x 3/64")	1	2
15			Spacer, Nylon (1/2 x 3/4 x 1/4")	1	8
17			Screw, Socket Button Head w/ Patch (1/4-20 x 3/4")	1	6
18			Washer, Nylon (5/16 x 7/8 x 1/8")	1	2
19			Bracket, Calf Pad, Black	1	1
20			Nut, T (5/16-18)	1	2
21			Adjuster, Calf Pad	1	2
22			Bracket, Mounting, Calf Pad	1	2
23			Locknut (1/4-20)	1	2
24			Screw, Socket, Button Head w/ Patch (5/16-18 x 1/2")	1	2
25			Pad, Calf (4-1/2" W x 7-1/4" L)	1	2

## Center Mount Front Rigging (CTMT-FJ/CTMT-F)

Item Number	Note	Part Number	Description	Quantity Per	
				Package	Assembly
16	B	1161429	Kit, Center Mount Front Rigging w/Calf Pad - Medium (CTMT) (CTMT-F), ASBA/ADJASBA (11" - 15" Range)	1	1
2			Rack, Center Mount Rigging Angle Adjustable	1	1
3			Support, Footrest, Center Mount, Black - Regular	1	1
4			Bearing, Flange (1/2 x 13/16 x 1/2")	1	2
5			Cleat, Button Head	1	2
6			Screw, Socket, Button Head w/ Patch (5/16-18 x 3/4")	1	6
7			Tube, Extension, Footrest, Medium, Black - Right	1	1
7			Tube, Extension, Footrest, Medium, Black - Left	1	1
8			Screw, Shoulder Hex Socket Head (5/16" x 3", 1/4-20)	1	1
9			Washer (1/4 x 1/2 x 1/16")	1	1
10			Locknut (1/4-20)	1	1
11			NLA - Washer, Wave (17/32 x 3/4 x 1/64")	1	2
12			Screw, Socket Button Head (1/4-20 x 1-1/2")	1	2
13			Washer, Nylon (5/16 x 11/16 x 1/16")	1	2
14			Washer (1/2 x 7/8 x 3/64")	1	2
15			Spacer, Nylon (1/2 x 3/4 x 1/4")	1	8
17			Screw, Socket Button Head w/ Patch (1/4-20 x 3/4")	1	6
18			Washer, Nylon (5/16 x 7/8 x 1/8")	1	2
19			Bracket, Calf Pad, Black	1	1
20			Nut, T (5/16-18)	1	2
21			Adjuster, Calf Pad	1	2
22			Bracket, Mounting, Calf Pad	1	2
23			Locknut (1/4-20)	1	2
24			Screw, Socket, Button Head w/ Patch (5/16-18 x 1/2")	1	2
25			Pad, Calf (4-1/2" W x 7-1/4" L)	1	2
16	B	1161430	Kit, Center Mount Front Rigging w/Calf Pad - Long (CTMT-L) (CTMT-FL), ASBA/ADJASBA (14" - 18" Range)	1	1
2			Rack, Center Mount Rigging Angle Adjustable	1	1
3			Support, Footrest, Center Mount, Black - Regular	1	1
4			Bearing, Flange (1/2 x 13/16 x 1/2")	1	2
5			Cleat, Button Head	1	2
6			Screw, Socket, Button Head w/ Patch (5/16-18 x 3/4")	1	6
7			Tube, Extension, Footrest, Long, Black - Right	1	1
7			Tube, Extension, Footrest, Long, Black - Left	1	1
8			Screw, Shoulder Hex Socket Head (5/16" x 3", 1/4-20)	1	1
9			Washer (1/4 x 1/2 x 1/16")	1	1



## Center Mount Front Rigging (CTMT-FJ/CTMT-F)

Item Number	Note	Part Number	Description	Quantity Per	
				Package	Assembly
10			Locknut (1/4-20)	1	1
11			NLA - Washer, Wave (17/32 x 3/4 x 1/64")	1	2
12			Screw, Socket Button Head (1/4-20 x 1-1/2")	1	2
13			Washer, Nylon (5/16 x 11/16 x 1/16")	1	2
14			Washer (1/2 x 7/8 x 3/64")	1	2
15			Spacer, Nylon (1/2 x 3/4 x 1/4")	1	8
17			Screw, Socket Button Head w/ Patch (1/4-20 x 3/4")	1	6
18			Washer, Nylon (5/16 x 7/8 x 1/8")	1	2
19			Bracket, Calf Pad, Black	1	1
20			Nut, T (5/16-18)	1	2
21			Adjuster, Calf Pad	1	2
22			Bracket, Mounting, Calf Pad	1	2
23			Locknut (1/4-20)	1	2
24			Screw, Socket, Button Head w/ Patch (5/16-18 x 1/2")	1	2
25			Pad, Calf (4-1/2" W x 7-1/4" L)	1	2
26	G	See Chart	#26 Extension Tube Kits Before 12/15/10	1	1
26		See Chart	#26 Extension Tube Kits After 12/14/10	1	1
27	G	See Chart	#27 Footplate Kits Before 12/15/10	1	1
27		See Chart	#27 Footplate Kits After 12/14/10	1	1
30	C	1163373	Kit, Calf Pad (Pair)	1	1
17			Screw, Socket Button Head w/ Patch (1/4-20 x 3/4")	1	4
25			Pad, Calf (4-1/2" W x 7-1/4" L)	1	2
31	D	1163374	Kit, Footrest Pad - Small (Pair)	1	1
29			Pad, Footplate, Small - Right	1	1
29			Pad, Footplate, Small - Left	1	1
31	D	1163375	Kit, Footrest Pad - Medium (Pair)	1	1
29			Pad, Footplate, Medium - Right	1	1
29			Pad, Footplate, Medium - Left	1	1
31	D	1163376	Kit, Footrest Pad - Large (Pair)	1	1
29			Pad, Footplate, Large - Right	1	1
29			Pad, Footplate, Large - Left	1	1
	E	1165505	Kit, Hardware, Calf Pad Adjustment	1	1
17			Screw, Socket Button Head w/ Patch (1/4-20 x 3/4")	1	2
20			Nut, T (5/16-18)	1	2
21			Adjuster, Calf Pad	1	2
22			Bracket, Mounting, Calf Pad	1	2
23			Locknut (1/4-20)	1	2
24			Screw, Socket, Button Head w/ Patch (5/16-18 x 1/2")	1	2
	F	1165506	Kit, Bracket, Calf Pad Mounting w/ Hardware	1	1
8			Screw, Shoulder Hex Socket Head (5/16" x 3", 1/4-20)	1	1
9			Washer (1/4 x 1/2 x 1/16")	1	1

## Center Mount Front Rigging (CTMT-FJ/CTMT-F)

Item Number	Note	Part Number	Description	Quantity Per	
				Package	Assembly
10			Locknut (1/4-20)	1	1
18			Washer, Nylon (5/16 x 7/8 x 1/8")	1	2
19			Bracket, Calf Pad, Black	1	1
NOTE: A - Includes items 2-15. As of 12/15/10 item #1 was revised to accommodate adjustable width footplate hardware. If footplates are needed see item #27. B - Includes items 2-15 and 17-25. As of 12/15/10 item #16 was revised to accommodate adjustable width footplate hardware. If footplates are needed see item #27. C - Includes items 17 and 25. D - Includes a pair of item 29. E - Not shown. Includes items 17 and 20-24. F - Not shown. Includes items 8-10, 18 and 19. G - Chairs built before 12/15/10 will require items 26 and 27 in order to convert to the new CTMT Front Rigging design.					

# Center Mount Front Rigging (CTMT-FJ/CTMT-F)

## #26 Extension Tube Kits Before 12/15/10

Front Rigging Side	Short 9-1/2" - 11" Range	Medium 11" - 15" Range	Long 14" - 18" Range
Right	1161984-NLA See Note(s) A	1161986-NLA See Note(s) A	1169821-NLA See Note(s) A
Left	1161985-NLA See Note(s) A	1161987-NLA See Note(s) A	1169822-NLA See Note(s) A
NOTE: A - Includes items 5-7. The Extension Tube Kits are used for non-adjustable width footplate hardware only.			

## #26 Extension Tube Kits After 12/14/10

Front Rigging Side	Short 9-1/2" - 11" Range	Medium 11" - 15" Range	Long 14" - 18" Range
Right	1170677 See Note(s) A	1170679 See Note(s) A	1170681 See Note(s) A
Left	1170678 See Note(s) A	1170680 See Note(s) A	1170682 See Note(s) A
NOTE: A - Includes items 5-7. The Extension Tube Kits are used for adjustable width footplate hardware only.			

# Center Mount Front Rigging (CTMT-FJ/CTMT-F)

## #27 Footplate Kits Before 12/15/10

Footplate Side	Small 5-1/4" W x 7-1/2" L	Medium 5-1/2" W x 9-1/2" L	Large 5-7/8" W x 11-1/2" L
Right	1161988 See Note(s) A	1161990 See Note(s) A	1161992 See Note(s) A
Left	1161989 See Note(s) A	1161991 See Note(s) A	1161993 See Note(s) A

NOTE: A - Includes items 10-13 and 16-18. The footplate mounting hardware included is for non-adjustable width only.

## #27 Footplate Kits After 12/14/10

Footplate Side	Small 5-1/4" W x 7-1/2" L	Medium 5-1/2" W x 9-1/2" L	Large 5-7/8" W x 11-1/2" L
Right	1170683 See Note(s) A	1170685 See Note(s) A	1170687 See Note(s) A
Left	1170684 See Note(s) A	1170686 See Note(s) A	1170688 See Note(s) A

NOTE: A - Includes items 10-18 and the Adjustable Width Footplate Instruction Sheet (Not Shown). The footplate mounting hardware included is for adjustable width only.

# Center Mount Rigging (CTMT-F with CTMTFB One PC Flip-Up Footboard) (CTMT-F = 11" - 15" Range)

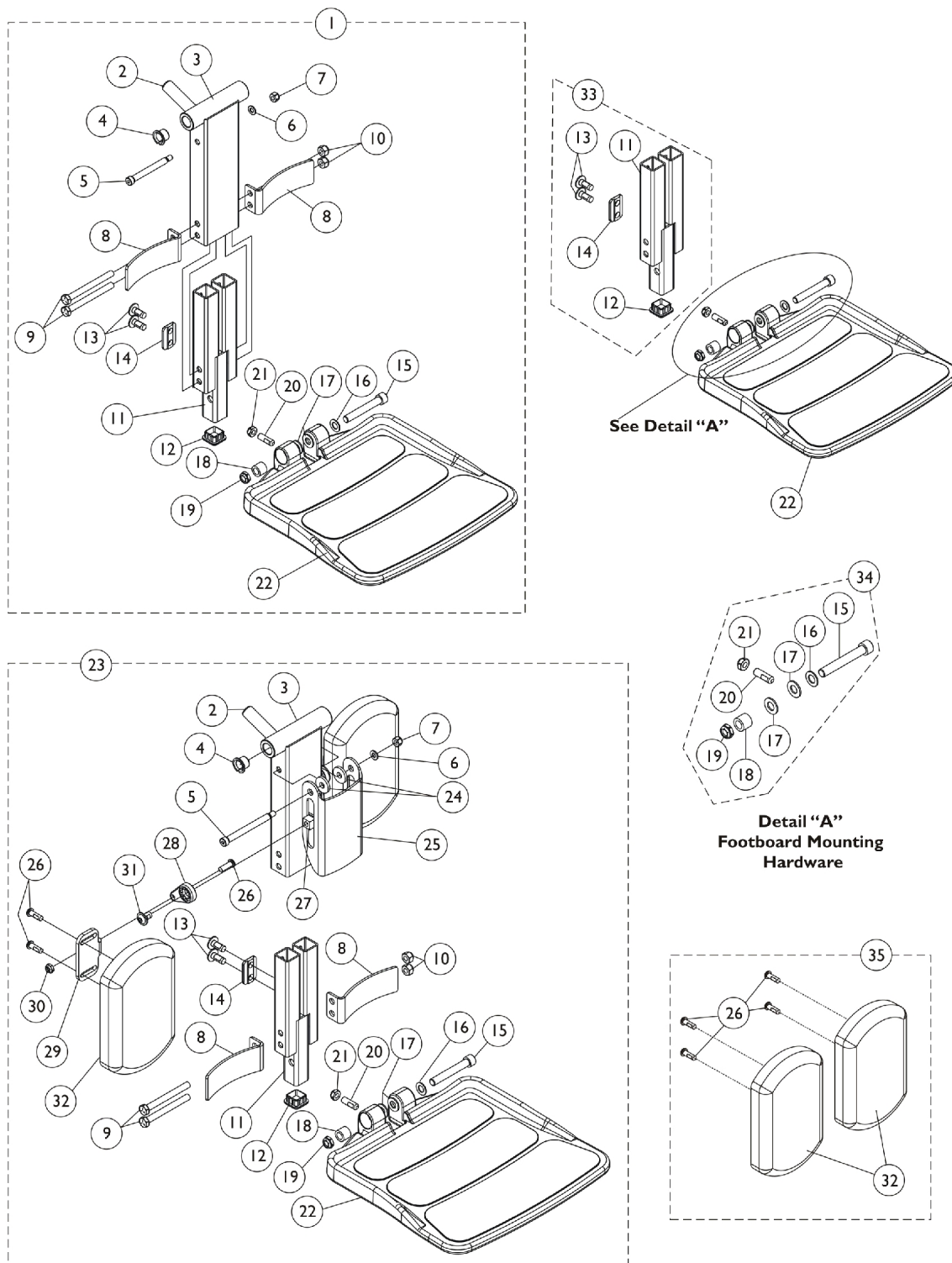

# Center Mount Rigging (CTMT-F with CTMTFB One PC Flip-Up Footboard) (CTMT-F = 11" - 15" Range)

Item Number	Note	Part Number	Description	Quantity Per	
				Package	Assembly
1	A	1165388	Center Mount Front Rigging w/ One PC Footboard (11" - 15" Range)	1	1
2			Rack, Center Mount Rigging Angle Adjustable	1	1
3			Support, Footrest, Center Mount, Black - Regular	1	1
4			Bearing, Flange (1/2 x 13/16 x 1/2")	1	2
5			Screw, Shoulder Hex Socket Head (5/16" x 2-1/2", 1/4-20)	1	1
6			Washer (1/4 x 1/2 x 1/16")	1	1
7			Locknut (1/4-20)	1	1
8			Bracket, Heel Stop, Black	1	2
9			NLA - Screw, Hex Head (5/16-18 x 3-1/4")	1	2
10			Locknut (5/16-18)	1	2
11			Footboard Extension Assembly, Black (11" - 15" Range)	1	1
12			Plug Button, Black (1" Square)	1	1
13			Screw, Socket, Button Head w/ Patch (5/16-18 x 3/4")	1	4
14			Cleat, Button Head	1	2
15			Screw, Socket Head (3/8-16 x 2-1/2")	1	1
16			Washer, Flat (3/8 x 11/16 x 1/16")	1	1
17			Washer, Nylon (3/8 x 3/4 x 1/16")	1	2
18			Bushing (3/8 x 5/8 x 1/2")	1	1
19			Locknut, Low Profile (3/8-16)	1	1
20			Screw, Set Socket Flat Point (5/16-18 x 1")	1	1
21			Locknut (5/16-18)	1	1
22			Footboard w/ Cover (11-1/4" W x 11-1/2" L)	1	1
23	B	1165389	Center Mount Front Rigging w/ One PC Footboard & Calf Pads (11" - 15" Range)	1	1
2			Rack, Center Mount Rigging Angle Adjustable	1	1
3			Support, Footrest, Center Mount, Black - Regular	1	1
4			Bearing, Flange (1/2 x 13/16 x 1/2")	1	2
5			Screw, Shoulder Hex Socket Head (5/16" x 3", 1/4-20)	1	1
6			Washer (1/4 x 1/2 x 1/16")	1	1
7			Locknut (1/4-20)	1	1
8			Bracket, Heel Stop, Black	1	2
9			NLA - Screw, Hex Head (5/16-18 x 3")	1	2
10			Locknut (5/16-18)	1	2
11			Footboard Extension Assembly, Black (11" - 15" Range)	1	1
12			Plug Button, Black (1" Square)	1	1
13			Screw, Socket, Button Head w/ Patch (5/16-18 x 3/4")	1	4

# Center Mount Rigging (CTMT-F with CTMTFB One PC Flip-Up Footboard) (CTMT-F = 11" - 15" Range)

Item Number	Note	Part Number	Description	Quantity Per	
				Package	Assembly
14			Cleat, Button Head	1	2
15			Screw, Socket Head (3/8-16 x 2-1/2")	1	1
16			Washer, Flat (3/8 x 11/16 x 1/16")	1	1
17			Washer, Nylon (3/8 x 3/4 x 1/16")	1	2
18			Bushing (3/8 x 5/8 x 1/2")	1	1
19			Locknut, Low Profile (3/8-16)	1	1
20			Screw, Set Socket Flat Point (5/16-18 x 1")	1	1
21			Locknut (5/16-18)	1	1
22			Footboard w/ Cover (11-1/4" W x 11-1/2" L)	1	1
24			Washer, Nylon (5/16 x 7/8 x 1/8")	1	2
25			Bracket, Calf Pad, Black	1	1
26			Screw, Socket Button Head w/ Patch (1/4-20 x 3/4")	1	6
27			Nut, T (5/16-18)	1	2
28			Adjuster, Calf Pad	1	2
29			Bracket, Mounting, Calf Pad	1	2
30			Locknut (1/4-20)	1	2
31			Screw, Socket, Button Head w/ Patch (5/16-18 x 1/2")	1	2
32			Pad, Calf (4-1/2" W x 7-1/4" L)	1	2
33	C	1166067	Kit, Footboard Extension Assembly (11" - 15" Range)	1	1
11			Footboard Extension Assembly, Black (11" - 15" Range)	1	1
12			Plug Button, Black (1" Square)	1	1
13			Screw, Socket, Button Head w/ Patch (5/16-18 x 3/4")	1	4
14			Cleat, Button Head	1	2
34	D	1147134	Kit, Footboard Mounting Hardware	1	1
15			Screw, Socket Head (3/8-16 x 2-1/2")	1	1
16			Washer, Flat (3/8 x 11/16 x 1/16")	1	1
17			Washer, Nylon (3/8 x 3/4 x 1/16")	1	2
18			Bushing (3/8 x 5/8 x 1/2")	1	1
19			Locknut, Low Profile (3/8-16)	1	1
20			Screw, Set Socket Flat Point (5/16-18 x 1")	1	1
21			Locknut (5/16-18)	1	1
22		1114311	Footboard w/ Cover (11-1/4" W x 11-1/2" L)	1	1
35	E	1163373	Kit, Calf Pad (Pair)	1	1
26			Pad, Calf (4-1/2" W x 7-1/4" L)	1	2
32			Screw, Socket Button Head w/ Patch (1/4-20 x 3/4")	1	4
	F	1165506	Kit, Bracket, Calf Pad Mounting w/ Hardware	1	1
5			Screw, Shoulder Hex Socket Head (5/16" x 3", 1/4-20)	1	1
6			Washer (1/4 x 1/2 x 1/16")	1	1

# Center Mount Rigging (CTMT-F with CTMTFB One PC Flip-Up Footboard) (CTMT-F = 11" - 15" Range)

Item Number	Note	Part Number	Description	Quantity Per	
				Package	Assembly
7	G	1165505	Locknut (1/4-20)	1	1
24			Washer, Nylon (5/16 x 7/8 x 1/8")	1	2
25			Bracket, Calf Pad, Black	1	1
			Kit, Hardware, Calf Pad Adjustment	1	1
26			Screw, Socket Button Head w/ Patch (1/4-20 x 3/4")	1	2
27			Nut, T (5/16-18)	1	2
28			Adjuster, Calf Pad	1	2
29			Bracket, Mounting, Calf Pad	1	2
30			Locknut (1/4-20)	1	2
31			Screw, Socket, Button Head w/ Patch (5/16-18 x 1/2")	1	2
NOTE: A - Includes items 2-22 B - Includes items 2-22 and 24-32 C - Includes items 11-14 D - Includes items 15-21 E - Includes items 26 and 32 F - Not shown. Includes items 5-7, 24 and 25 G - Not shown. Includes items 26-31					



# Center Mount Rigging Mounting Hardware (12" - 16" Wide)

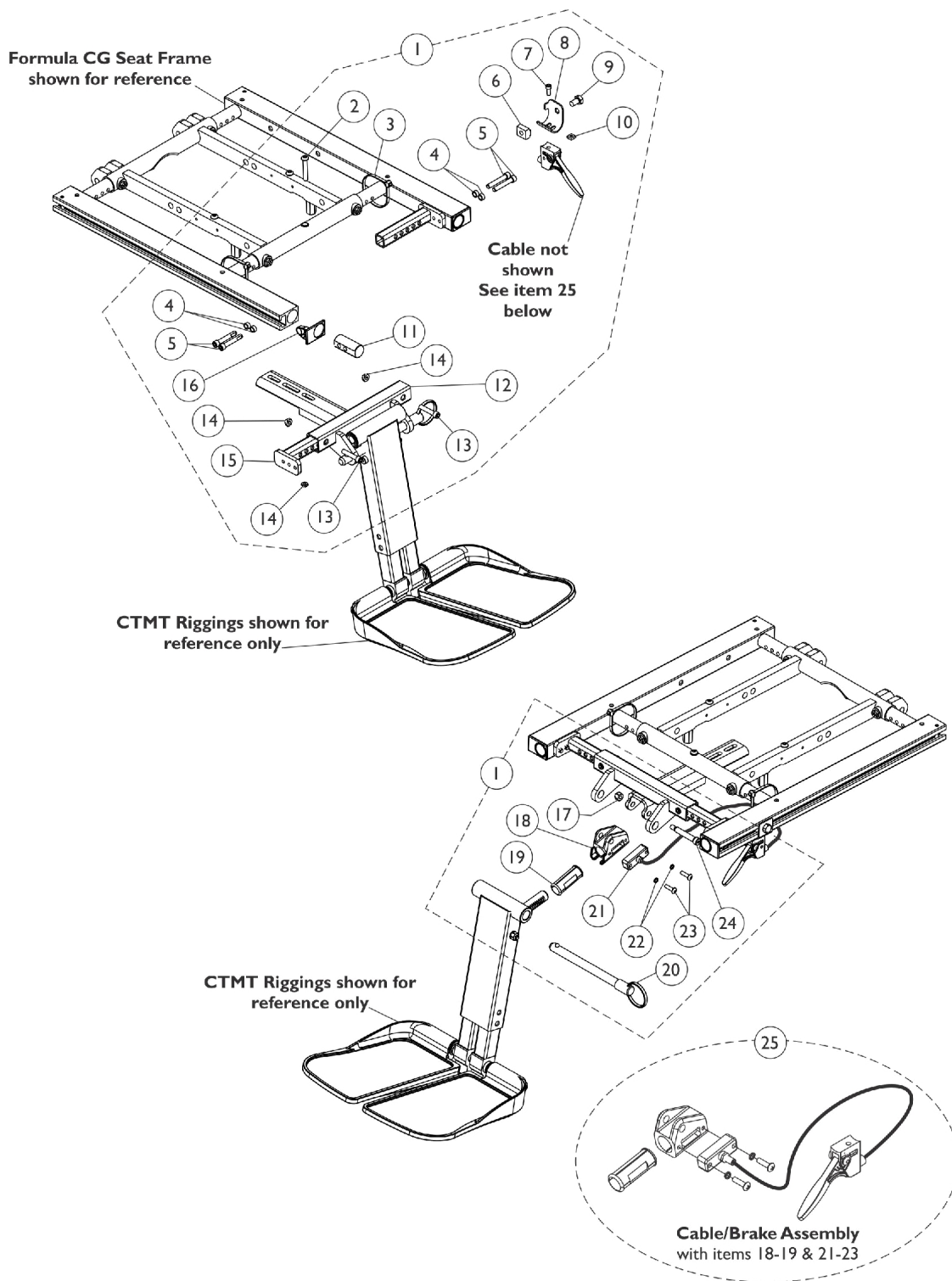

## Center Mount Rigging Mounting Hardware (12" - 16" Wide)

Item Number	Note	Part Number	Description	Quantity Per	
				Package	Assembly
1	A	1147106	Kit, CTMT-FJ Center Mount Riggings Mounting Hardware	1	1
2			Screw, Socket Button Head (1/4-20 x 1-1/2")	1	1
3			Tie Wrap (11-1/2" L)	1	2
4			NLA - Spacer (1/4 x 3/8 x 3/16")	1	4
5			Screw, Socket Head Cap w/ Patch (1/4-20 x 1-1/2")	1	4
6			T-Nut (5/16-18)	1	1
7			NLA - Screw, Socket Head (#10-32 x 1/2")	1	1
8			Bracket, Release Handle Mounting, Black	1	1
9			NLA - Screw, Hex Head w/ Patch (5/16-18 x 1/2")	1	1
10			Nut, Square (#10-32)	1	1
11			Plug, Support	1	2
12			Support, Footrest, Center Mount Rigging, Black (12"-16" D)	1	1
13			Screw, Socket Head (1/4-20 x 1-1/4")	1	2
14			Locknut (1/4-20)	1	3
15			Support, Seat Pan (12"-16" W)	1	2
16			Cap, End, Side Rail, Black	1	2
17			Locknut (1/4-20)	1	1
18			Housing, Ratchet	1	1
19			Bearing, Glide	1	2
20			NLA - Pin, Quick Release (5" Long)	1	1
21			Cable/Brake Assembly	1	1
22			NLA - Washer, Lock (3/16 x 5/16 x 1/32")	1	2
23			Screw, Phillips Pan Head (#10-32 x 11/16")	1	2
24			Screw, Shoulder Hex Socket Head (5/16" x 1-5/8", 1/4-20)	1	1
12		1147105	Support, Footrest, Center Mount Rigging, Black (12"-16" D)	1	1
18		1113389	Housing, Ratchet	1	1
19		1113383	Bearing, Glide	1	2
21		1113622	Cable/Brake Assembly	1	1
22		1028527-NLA	NLA - Washer, Lock (3/16 x 5/16 x 1/32")	1	2
23		40163X008	Screw, Phillips Pan Head (#10-32 x 11/16")	1	2
25	B	1121079	Cable/Brake Assembly w/ Ratchet Housing and Glide Bearing	1	2
	C	1145733-NLA	NLA - Instruction Sheet, Center Mount Rigging For Formula CG	1	1
NOTE: A - Includes items 2-23 B - Includes items 18-19 & 21-23 C - Not Shown					

# Center Mount Rigging Mounting Hardware (16" - 22" Wide x 16" - 22" Deep)

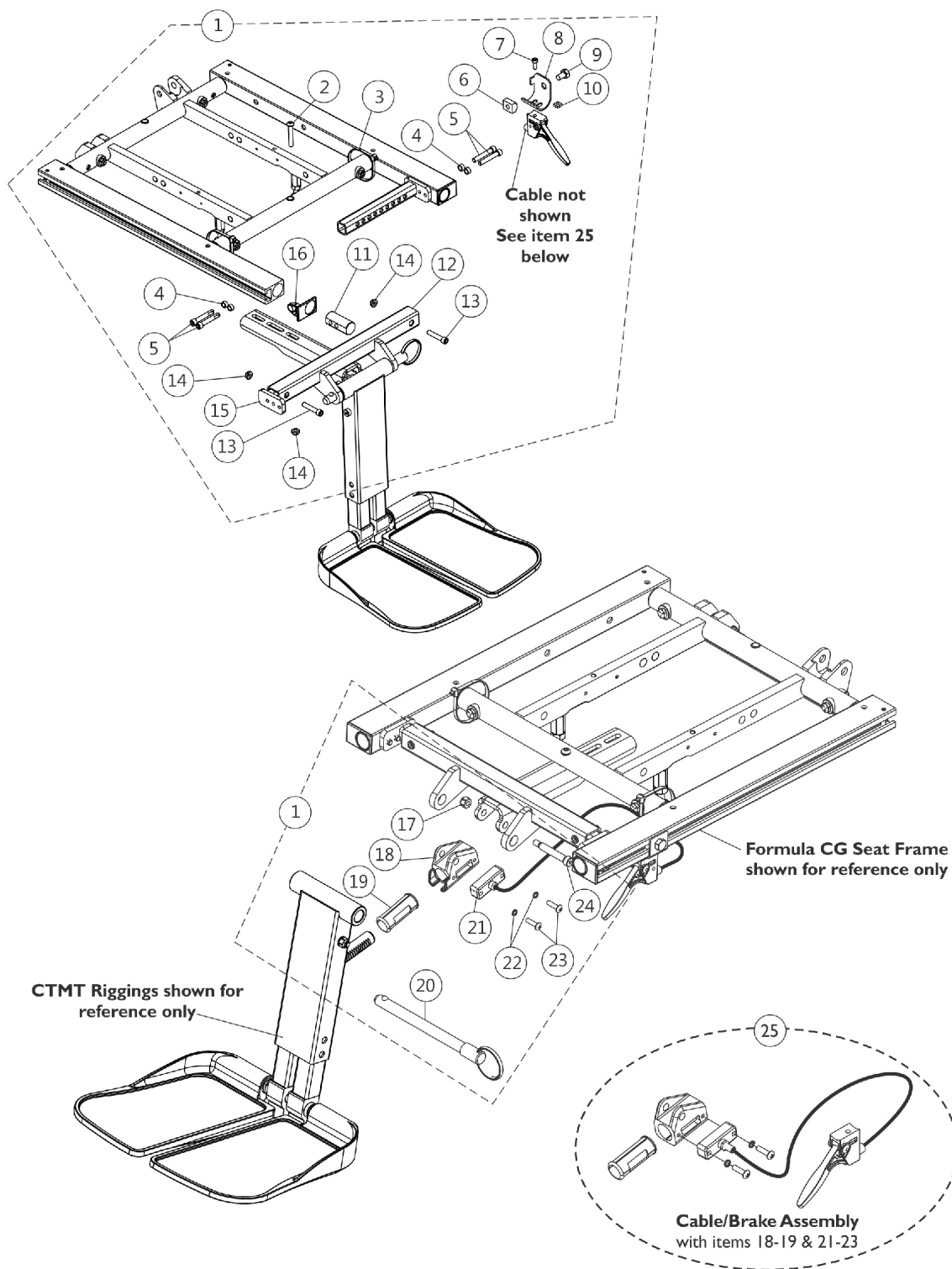

## Center Mount Rigging Mounting Hardware (16" - 22" Wide x 16" - 22" Deep)

Item Number	Note	Part Number	Description	Quantity Per	
				Package	Assembly
1	A	1147095	Kit, CTMT-F Center Mount Riggings Mounting Hardware (16" - 19" D)	1	1
2			Screw, Socket Button Head (1/4-20 x 1-1/2")	1	1
3			Tie Wrap (11-1/2" L)	1	2
4			NLA - Spacer (1/4 x 3/8 x 3/16")	1	4
5			Screw, Socket Head Cap w/ Patch (1/4-20 x 1-1/2")	1	4
6			T-Nut (5/16-18)	1	1
7			NLA - Screw, Socket Head (#10-32 x 1/2")	1	1
8			Bracket, Release Handle Mounting, Black	1	1
9			NLA - Screw, Hex Head w/ Patch (5/16-18 x 1/2")	1	1
10			Nut, Square (#10-32)	1	1
11			Plug, Support	1	2
12			Support, Footrest, Center Mount Rigging, Black (16"-19" D)	1	1
13			Screw, Socket Head (1/4-20 x 1-1/4")	1	2
14			Locknut (1/4-20)	1	3
15			Support, Seat Pan (16-24" Wide)	1	2
16			Cap, End, Side Rail, Black	1	2
17			Locknut (1/4-20)	1	1
18			Housing, Ratchet	1	1
19			Bearing, Glide	1	2
20			NLA - Pin, Quick Release (5" Long)	1	1
21			Cable/Brake Assembly	1	1
22			NLA - Washer, Lock (3/16 x 5/16 x 1/32")	1	2
23			Screw, Phillips Pan Head (#10-32 x 11/16")	1	2
24			Screw, Shoulder Hex Socket Head (5/16" x 1-5/8", 1/4-20)	1	1
12		1146336	Support, Footrest, Center Mount Rigging, Black (16"-19" D)	1	1
18		1113389	Housing, Ratchet	1	1
19		1113383	Bearing, Glide	1	2
21		1113622	Cable/Brake Assembly	1	1
22		1028527-NLA	NLA - Washer, Lock (3/16 x 5/16 x 1/32")	1	2
23		40163X008	Screw, Phillips Pan Head (#10-32 x 11/16")	1	2
25		1121079	Cable/Brake Assembly w/ Ratchet Housing and Glide Bearing	1	2
1	A	1147096	Kit, CTMT-F Center Mount Riggings Mounting Hardware (19"-22" Deep)	1	1
2			Screw, Socket Button Head (1/4-20 x 1-1/2")	1	1
3			Tie Wrap (11-1/2" L)	1	2
4			NLA - Spacer (1/4 x 3/8 x 3/16")	1	4
5			Screw, Socket Head Cap w/ Patch (1/4-20 x 1-1/2")	1	4
6			T-Nut (5/16-18)	1	1
7			NLA - Screw, Socket Head (#10-32 x 1/2")	1	1

## Center Mount Rigging Mounting Hardware (16" - 22" Wide x 16" - 22" Deep)

Item Number	Note	Part Number	Description	Quantity Per	
				Package	Assembly
8			Bracket, Release Handle Mounting, Black	1	1
9			NLA - Screw, Hex Head w/ Patch (5/16-18 x 1/2")	1	1
10			Nut, Square (#10-32)	1	1
11			Plug, Support	1	2
12			Support, Center Mount Rigging, Black (19"-22" D)	1	1
13			Screw, Socket Head (1/4-20 x 1-1/4")	1	2
14			Locknut (1/4-20)	1	3
15			Support, Seat Pan (16-24" Wide)	1	2
16			Cap, End, Side Rail, Black	1	2
17			Locknut (1/4-20)	1	1
18			Housing, Ratchet	1	1
19			Bearing, Glide	1	2
20			NLA - Pin, Quick Release (5" Long)	1	1
21			Cable/Brake Assembly	1	1
22			NLA - Washer, Lock (3/16 x 5/16 x 1/32")	1	2
23			Screw, Phillips Pan Head (#10-32 x 11/16")	1	2
24			Screw, Shoulder Hex Socket Head (5/16" x 1-5/8", 1/4-20)	1	1
12		1147091	Support, Center Mount Rigging, Black (19"-22" D)	1	1
18		1113389	Housing, Ratchet	1	1
19		1113383	Bearing, Glide	1	2
21		1113622	Cable/Brake Assembly	1	1
22		1028527-NLA	NLA - Washer, Lock (3/16 x 5/16 x 1/32")	1	2
23		40163X008	Screw, Phillips Pan Head (#10-32 x 11/16")	1	2
25	B	1121079	Cable/Brake Assembly w/ Ratchet Housing and Glide Bearing	1	1
	C	1145733-NLA	NLA - Instruction Sheet, Center Mount Rigging For Formula CG	1	1
NOTE: A - Includes items 2-24 B - Includes items 18-19 & 21-24 C - Not Shown					

# Power Center Mount Elevating Legrest - Articulating Mounting Hardware (LNX/LNX-L)

Replacement components/Kits are for existing LNX/LNX-L Front Riggings already in the field. A customer cannot retrofit LNX/LNX-L Front Riggings in the field. The wheelchair must be returned to Invacare Technical Service Department for installation.

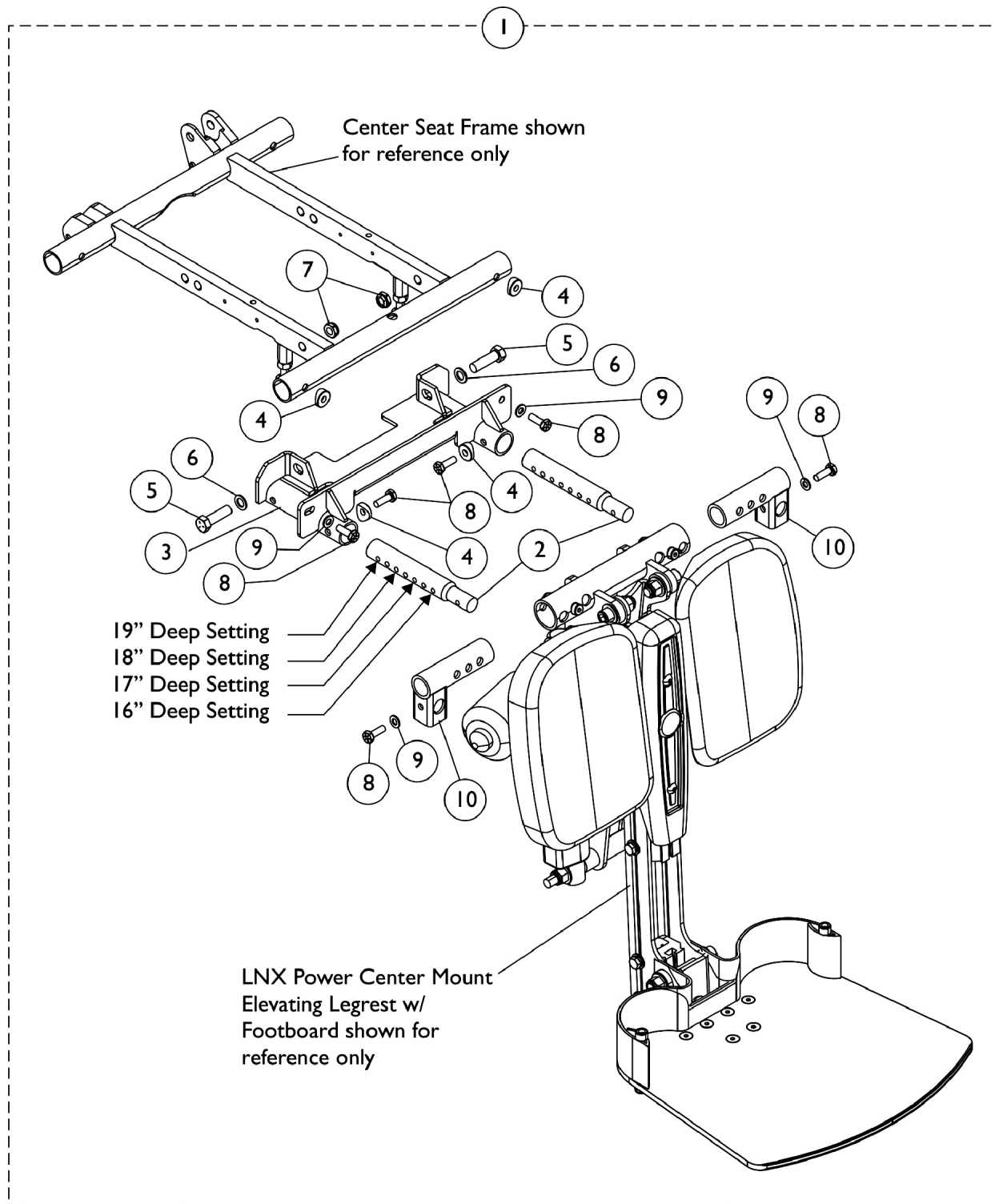

# Power Center Mount Elevating Legrest - Articulating Mounting Hardware (LNX/LNX-L)

Replacement components/Kits are for existing LNX/LNX-L Front Riggings already in the field. A customer cannot retrofit LNX/LNX-L Front Riggings in the field. The wheelchair must be returned to Invacare Technical Service Department for installation.

Item Number	Note	Part Number	Description	Quantity Per	
				Package	Assembly
1	A	1168685	Kit, LNX/LNX-L Power Center Mount Elevating Legrest Mounting Hardware (16" - 19" D)	1	1
2			Bar, Extension, Power Center Mount (16 - 19" D)	1	2
3			Bracket, Rear, Power Center Mount	1	1
4			Spacer, Coved (1/4 x 11/16 x 1/2")	1	4
5			NLA - Screw, Hex Head (3/8-16 x 1-1/4")	1	2
6			Washer, Plain (1/4 x 9/16 x 1/16")	1	2
7			Locknut, Low Profile (3/8-16)	1	2
8			Screw, Hex Head w/ Patch (1/4-20 x 3/4")	1	6
9			Washer (1/4 x 1/2 x 1/16")	1	4
10			Bracket, LNX/LNX-L Mounting, Black - Right	1	1
10		1168686	Bracket, LNX/LNX-L Mounting, Black - Left	1	1
1	A		Kit, LNX/LNX-L Power Center Mount Elevating Legrest Mounting Hardware (19" - 20" D)	1	1
2			Bar, Extension, Power Center Mount (19 - 20" D)	1	2
3			Bracket, Rear, Power Center Mount	1	1
4			Spacer, Coved (1/4 x 11/16 x 1/2")	1	4
5			NLA - Screw, Hex Head (3/8-16 x 1-1/4")	1	2
6			Washer, Plain (1/4 x 9/16 x 1/16")	1	2
7			Locknut, Low Profile (3/8-16)	1	2
8			Screw, Hex Head w/ Patch (1/4-20 x 3/4")	1	6
9			Washer (1/4 x 1/2 x 1/16")	1	4
10			Bracket, LNX/LNX-L Mounting, Black - Right	1	1
10		1168687	Bracket, LNX/LNX-L Mounting, Black - Left	1	1
1	A		Kit, LNX/LNX-L Power Center Mount Elevating Legrest Mounting Hardware (21" - 22" D)	1	1
2			Bar, Extension, Power Center Mount (21-22" D)	1	2
3			Bracket, Rear, Power Center Mount	1	1
4			Spacer, Coved (1/4 x 11/16 x 1/2")	1	4
5			NLA - Screw, Hex Head (3/8-16 x 1-1/4")	1	2
6			Washer, Plain (1/4 x 9/16 x 1/16")	1	2
7			Locknut, Low Profile (3/8-16)	1	2
8			Screw, Hex Head w/ Patch (1/4-20 x 3/4")	1	6
9			Washer (1/4 x 1/2 x 1/16")	1	4
10			Bracket, LNX/LNX-L Mounting, Black - Right	1	1
10			Bracket, LNX/LNX-L Mounting, Black - Left	1	1

NOTE: A - Includes items 2-10

# Power Center Mount Elevating Legrest - Articulating w/o Mounting Hardware (LNX/LNX-L)

Replacement components/Kits are for existing LNX/LNX-L Front Riggings already in the field. A customer cannot retrofit LNX/LNX-L Front Riggings in the field. The wheelchair must be returned to Invacare Technical Service Department for installation.

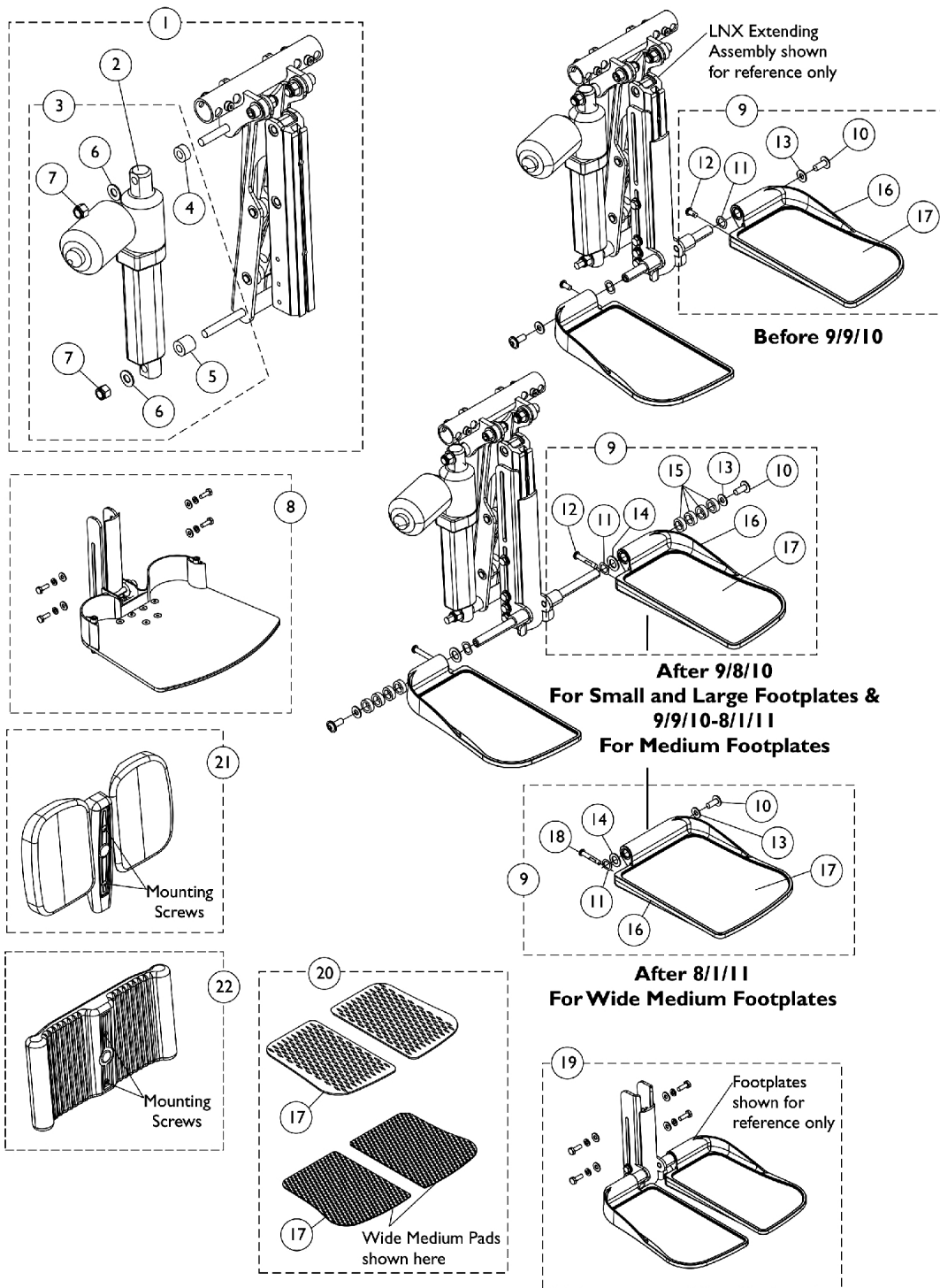



# Power Center Mount Elevating Legrest - Articulating w/o Mounting Hardware (LNX/LNX-L)

Replacement components/Kits are for existing LNX/LNX-L Front Riggings already in the field. A customer cannot retrofit LNX/LNX-L Front Riggings in the field. The wheelchair must be returned to Invacare Technical Service Department for installation.

Item Number	Note	Part Number	Description	Quantity Per	
				Package	Assembly
1	A	1166939	Extending Assembly, LNX/LNX-L	1	1
2		1167935	Actuator Motor Assembly, LNX/LNX-L	1	1
3	B	1168993	Kit, LNX/LNX-L Actuator Motor Mounting Hardware	1	1
4			Spacer	1	1
5			Spacer	1	1
6			Washer, Flat (3/8")	1	2
7			Locknut (3/8-16)	1	2
8	C	1166942	Footboard Assembly w/ Mounting Hardware, LNX	1	1
8	C	1166943	Footboard Assembly w/ Mounting Hardware, LNX-L	1	1
9		See Chart	#9 Footplate Kits Before 9/9/10	1	1
9		See Chart	#9 Footplate Kits After 9/8/10	1	1
19	D,H,H1	1166940	Legrest Extension Bracket w/ Mounting Hardware, LNX	1	1
19	D,H,H1	1166941	Legrest Extension Bracket w/ Mounting Hardware, LNX-L	1	1
20	E	1163374	Kit, Footrest Pad - Small (Pair)	1	1
17			Pad, Footplate, Small - Right	1	1
17			Pad, Footplate, Small - Left	1	1
20	E	1163375	Kit, Footrest Pad - Medium (Pair)	1	1
17			Pad, Footplate, Medium - Right	1	1
17			Pad, Footplate, Medium - Left	1	1
20	E	1163376	Kit, Footrest Pad - Large (Pair)	1	1
17			Pad, Footplate, Large - Right	1	1
17			Pad, Footplate, Large - Left	1	1
20	E	1176376-NLA	NLA - Kit, Footrest Pad - Wide Medium (Pair)	1	1
17			Pad, Footplate, Wide Medium - Right	1	1
17			Pad, Footplate, Wide Medium - Left	1	1
21	F	1166945	Individual Calf Pad Assembly, LNX/LNX-L (6" W x 8-1/2" H)	2	1
22	G	1166944	One Piece Calf Pad Assembly, LNX/LNX-L	1	1

# Power Center Mount Elevating Legrest - Articulating w/o Mounting Hardware (LNX/LNX-L)

**Replacement components/Kits are for existing LNX/LNX-L Front Riggings already in the field. A customer cannot retrofit LNX/LNX-L Front Riggings in the field. The wheelchair must be returned to Invacare Technical Service Department for installation.**

NOTE: A - Includes the Extending Assembly, items 2 and 4-7.  
B - Includes items 4-7.  
C - Footboard Assembly includes the Legrest Extension Bracket and Hardware to mount to the Extending Assembly. Individual components are non-saleable.  
D - Item #19 only includes the Legrest Extension Bracket and Hardware to mount to the Extending Assembly. Individual Footplate Kits are ordered separately.  
E - Includes a pair of item #17.  
F - Includes both Calf Pads, Hardware and (2) each 1/4-20 x 7/8" Button Socket Head Screws to attach the Calf Pad Assembly. Individual components are non-saleable.  
G - Includes the One Piece Calf Pad, Hardware and (2) each 1/4-20 x 3/4" Button Socket Head Screws to attach the One Piece Calf Pad Assembly. Individual components are non-saleable.  
H - Legrest Extension Bracket was revised 9/9/10 to accommodate adjustable width hardware for the footplate. When Item #19 is ordered for chairs manufactured before 9/9/10, #9 Right and Left side Footplate Kits dated after 9/8/10 must be ordered as well.  
H1 - This applies to the Small, Large and (Medium from 9/9/10-8/1/11) Footplate Kits.

# Power Center Mount Elevating Legrest - Articulating w/o Mounting Hardware (LNX/LNX-L)

Replacement components/Kits are for existing LNX/LNX-L Front Riggings already in the field. A customer cannot retrofit LNX/LNX-L Front Riggings in the field. The wheelchair must be returned to Invacare Technical Service Department for installation.

## #9 Footplate Kits Before 9/9/10

Footplate Side	Small 5-1/4" W x 7-1/2" L	Medium 5-1/2" W x 9-1/2" L	Large 5-7/8" W x 11-1/2" L
Right	1161988 See Note(s) A	1161990 See Note(s) A	1161992 See Note(s) A
Left	1161989 See Note(s) A	1161991 See Note(s) A	1161993 See Note(s) A

NOTE: A - Includes items 10-13, 16 and 17. The Footplate Mounting Hardware is for non-adjustable width only.

## #9 Footplate Kits After 9/8/10

Footplate Side	Small 5-1/4" W x 7-1/2" L	Medium 5-1/2" W x 9-1/2" L (9/9/10-8/1/11)	Wide Medium 7-13/16 W x 10-1/2" L) (After 8/1/11)	Large 5-7/8" W x 11-1/2" L
Right See Note(s) B	1170683 See Note(s) A	1170685 See Note(s) A	1176374 See Note(s) B	1170687 See Note(s) A
Left	1170684 See Note(s) A	1170686 See Note(s) A	1176375 See Note(s) B	1170688 See Note(s) A

NOTE: A - Includes items 10-17. The Footplate Mounting Hardware is for adjustable width only.  
B - Includes items 10, 11, 13, 14, 16-18. The Footplate Mounting Hardware is not width adjustable. Wide Medium Footplates replaced the Medium Footplates after 8/1/11

# Adductors Mounting Hardware, LNX/LNX-L Front Riggings

For replacement Adductors, see section titled, "Accessories-Adductors"

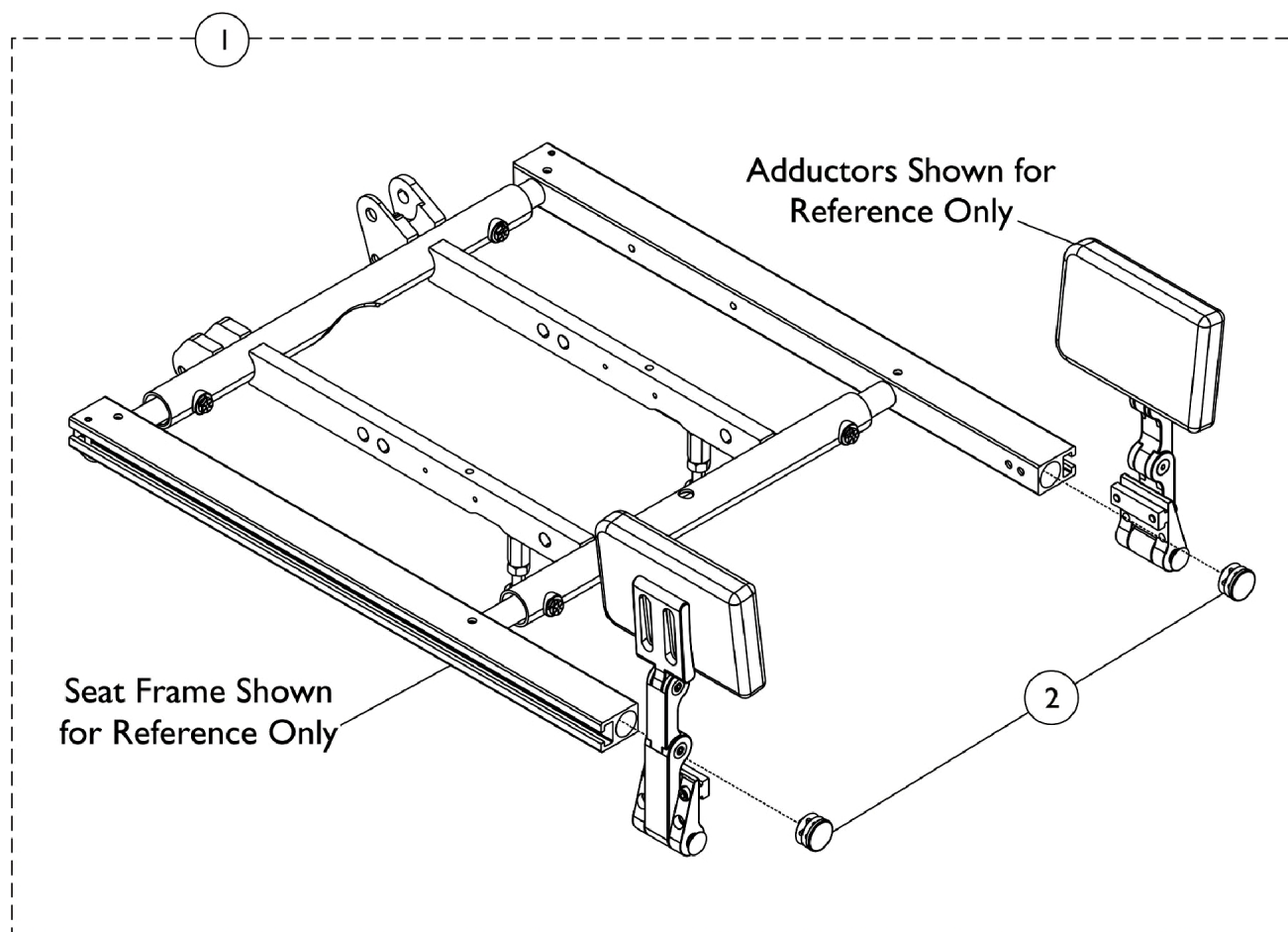

## Adductors Mounting Hardware, LNX/LNX-L Front Riggings

For replacement Adductors, see section titled, "Accessories-Adductors"

Item Number	Note	Part Number	Description	Quantity Per	
				Package	Assembly
1	A	1162434	Hardware, Mounting, Adductor, MPCTMT/MPCTMT-L Front Riggings	1	1
2			Plug Button, Black (1")	1	2
NOTE: A - Includes item 2. Adductor Mounting Hardware used for MPCTMT/MPCTMT-L and LNX/LNX-L Power Center Mount Articulating Elevating Legrest to plug the end of the Seat Rails only.					

# Front Riggings - Mounting Hardware - Adductors - CTMT-F/CTMT-FJ Front Riggings (12" - 16" W)

For replacement Adductors, see section titled "Accessories-Adductors"

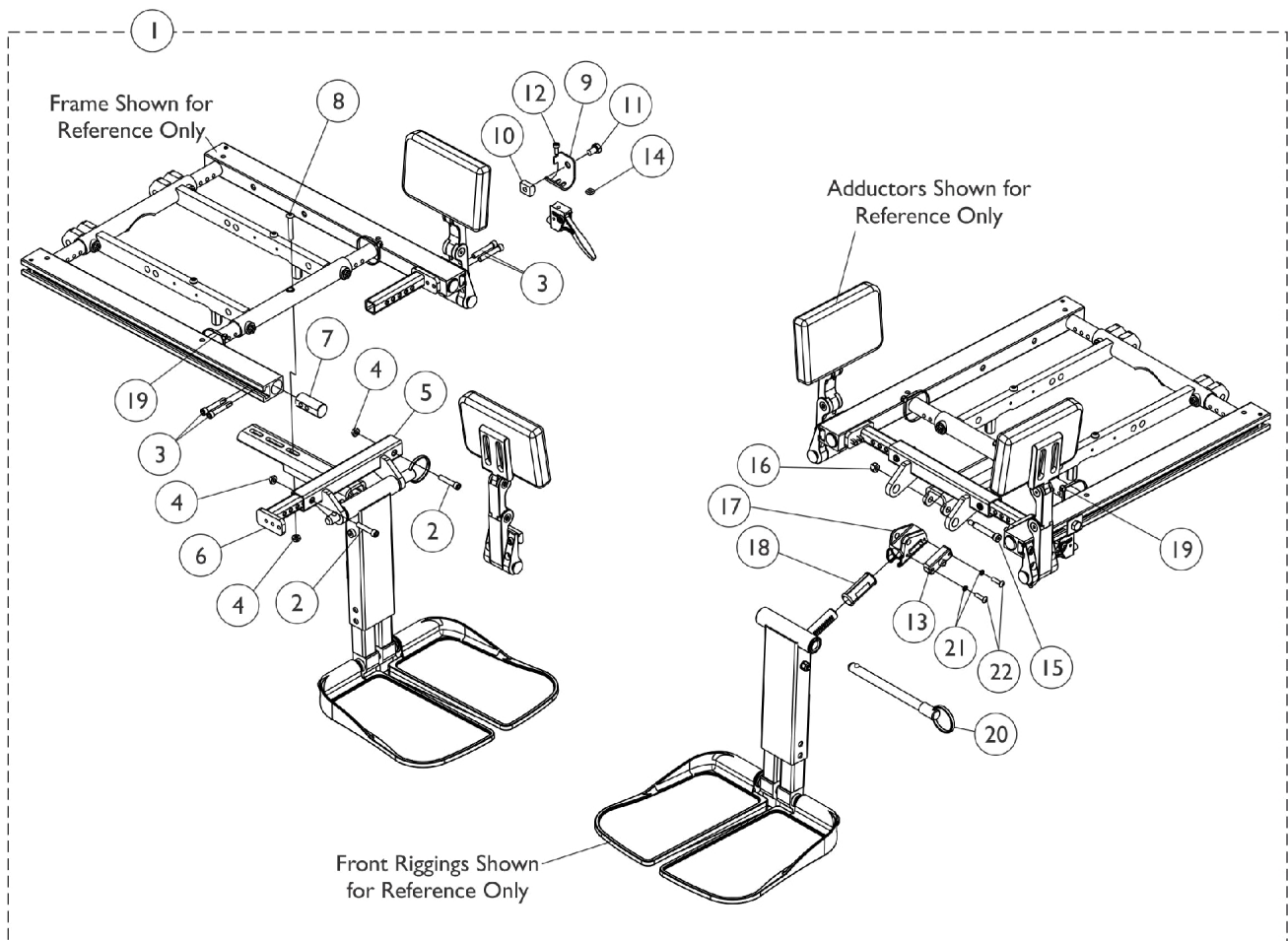

# Front Riggings - Mounting Hardware - Adductors - CTMT-F/CTMT-FJ Front Riggings (12" - 16" W)

For replacement Adductors, see section titled "Accessories-Adductors"

Item Number	Note	Part Number	Description	Quantity Per	
				Package	Assembly
1	A	1162443-NLA	NLA - Kit, Adductor Mounting Hardware, Jr. Center Mount	1	1
2			Screw, Socket Head (1/4-20 x 1-1/4")	1	2
3			Screw, Socket Head Cap w/ Patch (1/4-20 x 1-1/2")	1	4
4			Locknut (1/4-20)	1	3
5			Support, Footrest, Center Mount Rigging, Black (12"-16" D)	1	1
6			Support, Seat Pan (12"-16" W)	1	2
7			Plug, Support	1	2
8			Screw, Socket Button Head (1/4-20 x 1-1/2")	1	1
9			Bracket, Release Handle Mounting, Black	1	1
10			T-Nut (5/16-18)	1	1
11			NLA - Screw, Hex Head w/ Patch (5/16-18 x 1/2")	1	1
12			NLA - Screw, Socket Head (#10-32 x 1/2")	1	1
13			Cable/Brake Assembly	1	1
14			Nut, Square (#10-32)	1	1
15			Screw, Shoulder Hex Socket Head (5/16" x 1-5/8", 1/4-20)	1	1
16			Locknut (1/4-20)	1	1
17			Housing, Ratchet	1	1
18			Bearing, Glide	1	2
19			Tie Wrap (11-1/2" L)	1	2
20			NLA - Pin, Quick Release (5" Long)	1	1
21			NLA - Washer, Lock (3/16 x 5/16 x 1/32")	1	2
22		Screw, Phillips Pan Head (#10-32 x 11/16")	1	2	
13		1121079	Cable/Brake Assembly w/ Ratchet Housing and Glide Bearing	1	1
NOTE: A - Includes items 2-22.					

# Adductor Mounting Hardware - CTMT-F/CTMT-FJ Front Riggings

## (16" - 22" Wide x 16" - 19" Deep)

For replacement Adductors, see section titled, "Accessories-Adductors"

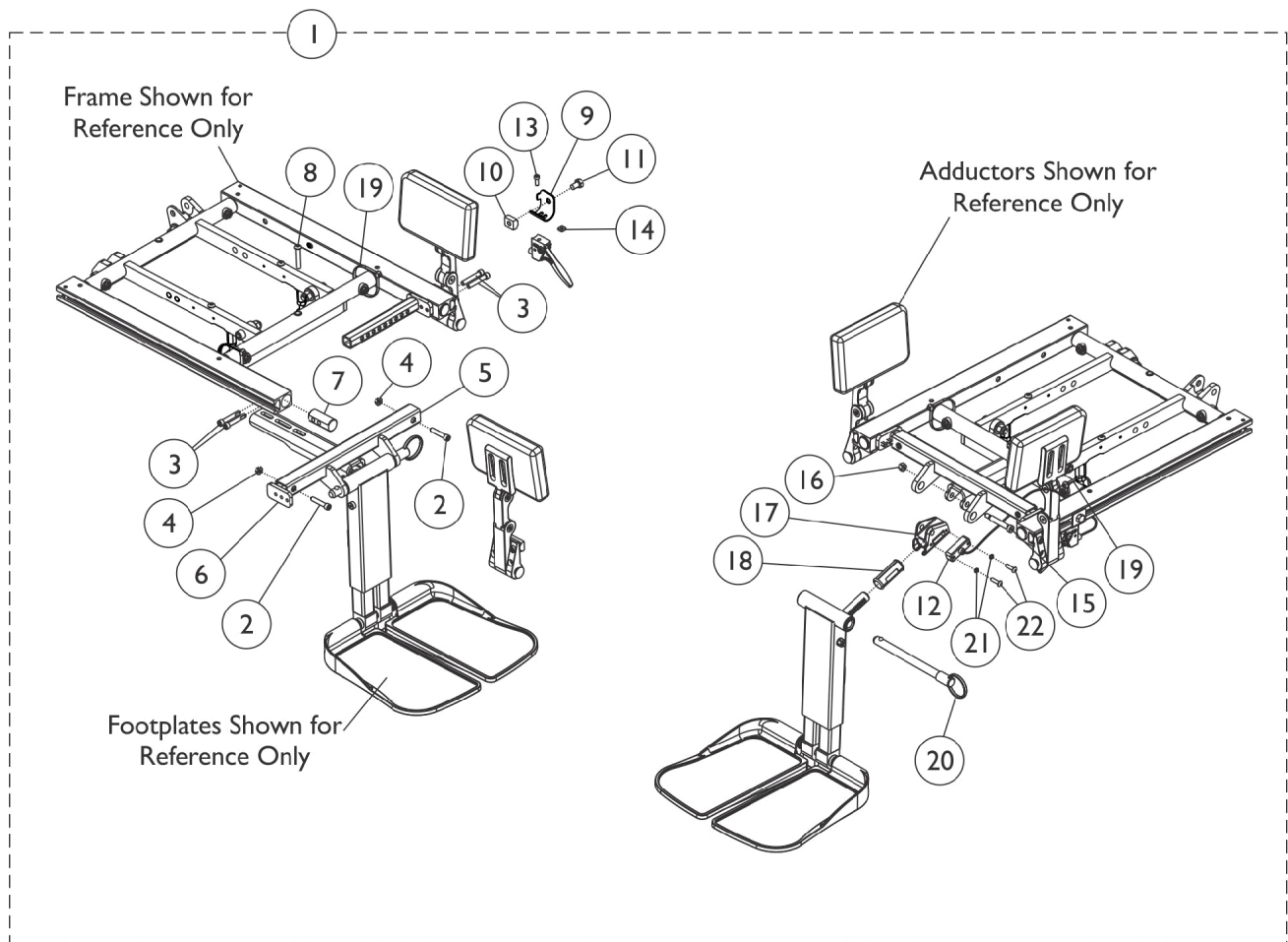



# Adductor Mounting Hardware - CTMT-F/CTMT-FJ Front Riggings

## (16" - 22" Wide x 16" - 19" Deep)

For replacement Adductors, see section titled, "Accessories-Adductors"

Item Number	Note	Part Number	Description	Quantity Per	
				Package	Assembly
1	A	1162441-NLA	NLA - Kit, Adductor Mounting Hardware, Center Mount, Formula TRE	1	1
2			Screw, Socket Head (1/4-20 x 1-1/4")	1	2
3			Screw, Socket Head Cap w/ Patch (1/4-20 x 1-1/2")	1	4
4			Locknut (1/4-20)	1	3
5			Support, Footrest, Center Mount Rigging, Black (16"-19" D)	1	1
6			Support, Seat Pan (16-24" Wide)	1	2
7			Plug, Support	1	2
8			Screw, Socket Button Head (1/4-20 x 1-1/2")	1	1
9			Bracket, Release Handle Mounting, Black	1	1
10			T-Nut (5/16-18)	1	1
11			NLA - Screw, Hex Head w/ Patch (5/16-18 x 1/2")	1	1
12			Cable/Brake Assembly	1	1
13			NLA - Screw, Socket Head (#10-32 x 1/2")	1	1
14			Nut, Square (#10-32)	1	1
15			Screw, Shoulder Hex Socket Head (5/16" x 1-5/8", 1/4-20)	1	1
16			Locknut (1/4-20)	1	1
17			Housing, Ratchet	1	1
18			Bearing, Glide	1	2
19			Tie Wrap (11-1/2" L)	1	2
20			NLA - Pin, Quick Release (5" Long)	1	1
21			NLA - Washer, Lock (3/16 x 5/16 x 1/32")	1	2
22			Screw, Phillips Pan Head (#10-32 x 11/16")	1	2
12		1121079	Cable/Brake Assembly w/ Ratchet Housing and Glide Bearing	1	1

NOTE: A - Includes items 2-22.

# Adductor Mounting Hardware - CTMT-F/CTMT-FJ Front Riggings - Long (16" - 22" Wide x 19" - 22" Deep)

For replacement Adductors, see section titled, Accessories-Adductors"

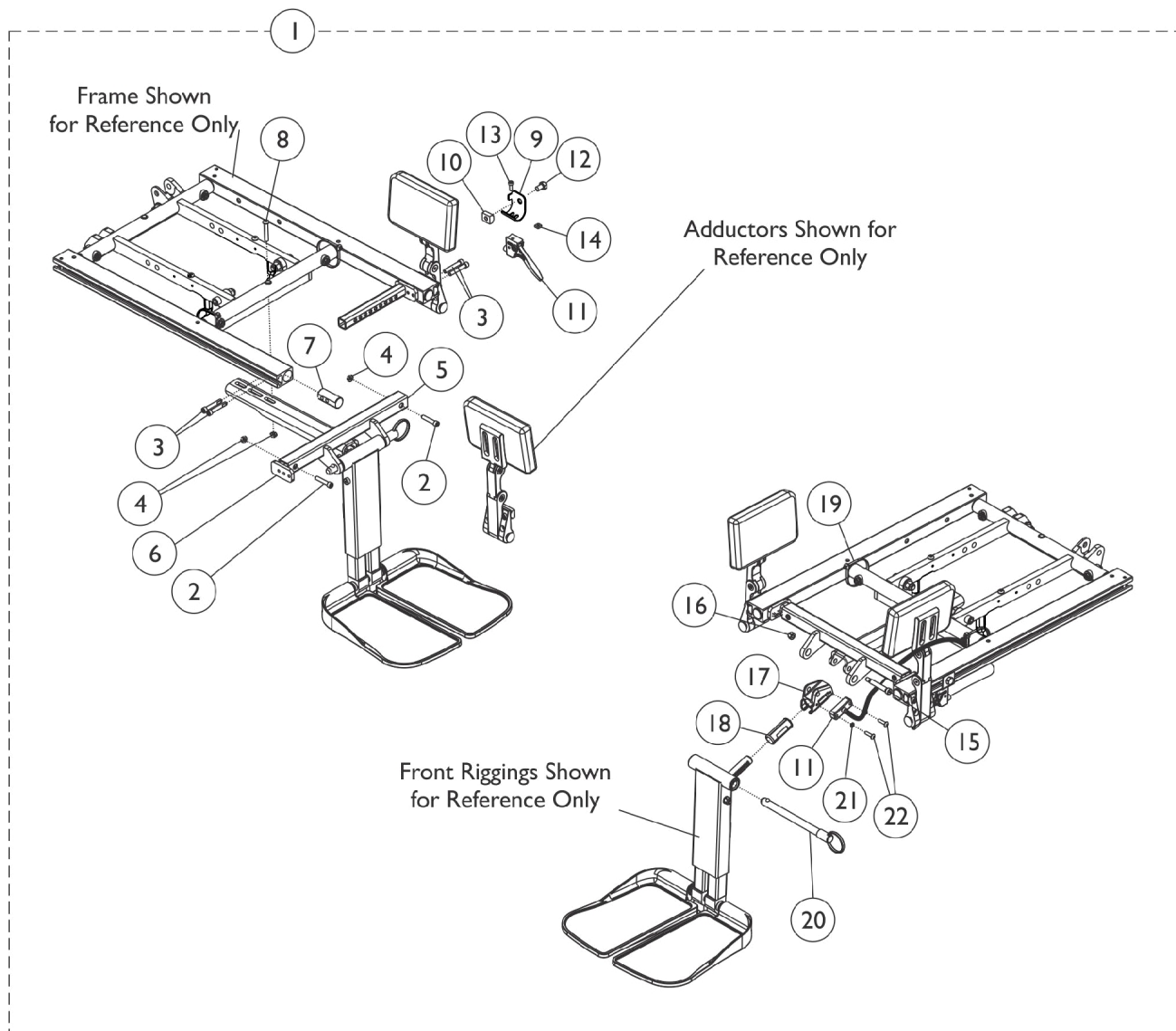

# Adductor Mounting Hardware - CTMT-F/CTMT-FJ Front Riggings - Long (16" - 22" Wide x 19" - 22" Deep)

For replacement Adductors, see section titled, Accessories-Adductors"

Item Number	Note	Part Number	Description	Quantity Per	
				Package	Assembly
1	A	1162442-NLA	NLA - Kit, Adductor Mounting Hardware, Center Mount Front - Long	1	1
2			Screw, Socket Head (1/4-20 x 1-1/4")	1	2
3			Screw, Socket Head Cap w/ Patch (1/4-20 x 1-1/2")	1	4
4			Locknut (1/4-20)	1	3
5			Support, Center Mount Rigging, Black (19"-22" D)	1	1
6			Support, Seat Pan (16-24" Wide)	1	2
7			Plug, Support	1	2
8			Screw, Socket Button Head (1/4-20 x 1-1/2")	1	1
9			Bracket, Release Handle Mounting, Black	1	1
10			T-Nut (5/16-18)	1	1
11			NLA - Screw, Hex Head w/ Patch (5/16-18 x 1/2")	1	1
12			Cable/Brake Assembly	1	1
13			NLA - Screw, Socket Head (#10-32 x 1/2")	1	1
14			Nut, Square (#10-32)	1	1
15			Screw, Shoulder Hex Socket Head (5/16" x 1-5/8", 1/4-20)	1	1
16			Locknut (1/4-20)	1	1
17			Housing, Ratchet	1	1
18			Bearing, Glide	1	2
19			Tie Wrap (11-1/2" L)	1	2
20			NLA - Pin, Quick Release (5" Long)	1	1
21			NLA - Washer, Lock (3/16 x 5/16 x 1/32")	1	2
22			Screw, Phillips Pan Head (#10-32 x 11/16")	1	2
12		1121079	Cable/Brake Assembly w/ Ratchet Housing and Glide Bearing	1	1

NOTE: A - Includes items 2-22.

# Compact Vent Assembly

**NOTE:** When ordering a Compact Vent Assembly for first time installation in the field, call Invacare Corporation at 1-800-333-6900. Request Customer Service to review and reference "SPECIAL QUOTE #SM-091118102342" to ensure that all additional parts (not shown) and installation instruction sheet are shipped. Wheelchair serial number is required. Components shown are for wheelchairs originally ordered with a compact vent and solid back. **NOTE:** Full Sized Vent Tray service parts are currently not available in the field. First time installation of a Full Size Vent Tray requires that the wheelchair be returned to Invacare for assembly. There is not a retrofit kit available in the field for FDX-MCG (Tilt/Recline).

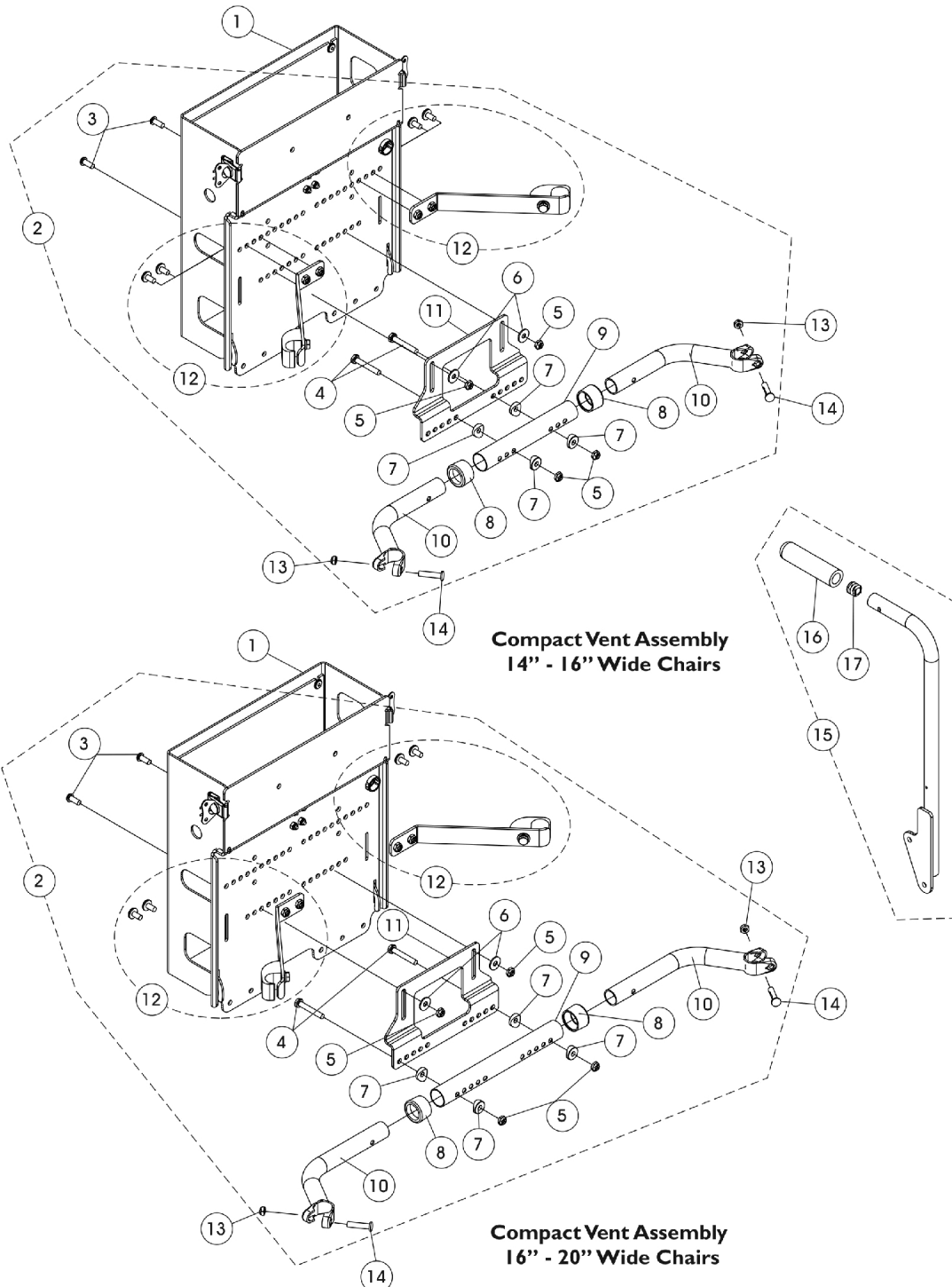

# Compact Vent Assembly

**NOTE:** When ordering a Compact Vent Assembly for first time installation in the field, call Invacare Corporation at 1-800-333-6900. Request Customer Service to review and reference "SPECIAL QUOTE #SM-091118102342" to ensure that all additional parts (not shown) and installation instruction sheet are shipped. Wheelchair serial number is required. Components shown are for wheelchairs originally ordered with a compact vent and solid back. **NOTE:** Full Sized Vent Tray service parts are currently not available in the field. First time installation of a Full Size Vent Tray requires that the wheelchair be returned to Invacare for assembly. There is not a retrofit kit available in the field for FDX-MCG (Tilt/Recline).

Item Number	Note	Part Number	Description	Quantity Per	
				Package	Assembly
1	A	1162939	Compact Vent Assembly	1	1
2	B	1154127	NLA - Kit, Compact Vent Mounting Hardware (14 - 16" Wide)	1	1
3			Screw, Socket Button Head (1/4-20 x 5/8")	1	2
4			Screw, Hex Head (1/4-20 x 1-5/8")	1	2
5			Locknut (1/4-20)	1	4
6			Washer (1/4 x 23/32 x 1/16")	1	2
7			Spacer, Coved (1/4 x 11/16 x 1/2")	1	4
8			Anti-Rattle (1")	1	2
9			Tube, Spreader Bar, Adjustable (14 - 16" W)	1	1
10			Handle, Spreader Bar (14 - 16" W)	1	2
11			Bracket, Compact Vent Mounting, Black	1	1
12			Compact Vent Mounting Strap Assembly and Hardware (Pair)	2	1
2	C	1154128	NLA - Kit, Compact Vent Mounting Hardware (16 - 20" Wide)	1	1
3			Screw, Socket Button Head (1/4-20 x 5/8")	1	2
4			Screw, Hex Head (1/4-20 x 1-5/8")	1	2
5			Locknut (1/4-20)	1	2
6			Washer (1/4 x 23/32 x 1/16")	1	2
7			Spacer, Coved (1/4 x 11/16 x 1/2")	1	4
8			Anti-Rattle (1")	1	2
9			Tube, Spreader Bar, Adjustable, Black (16 - 20" W)	1	1
10			Handle, Spreader Bar (16 - 20" W)	1	2
11			Bracket, Compact Vent Mounting, Black	1	1
12			Compact Vent Mounting Strap Assembly and Hardware (Pair)	2	1
13		1025730	Locknut (5/16-24)	1	2
14		1031026	Screw w/ Lug (5/16-24 x 1-3/8")	1	2
15	D	1160743-NLA	NLA - Back Cane Assembly, w/ Short Grip, w/o 10 Degree Bend, Black - Right (18" H)	1	1
15	D	1160744-NLA	NLA - Back Cane Assembly, w/ Short Grip, w/o 10 Degree Bend, Black - Left (18" H)	1	1
16		1086460	Grip, Foam, Hand (4-1/2" L)	1	1
17		1134426	Package, Plug Button, Black (3/4")	10	1
	E	1154288-NLA	NLA - Instruction Sheet, Compact Vent Assembly Installation	1	1

# Compact Vent Assembly

**NOTE:** When ordering a Compact Vent Assembly for first time installation in the field, call Invacare Corporation at 1-800-333-6900. Request Customer Service to review and reference "SPECIAL QUOTE #SM-091118102342" to ensure that all additional parts (not shown) and installation instruction sheet are shipped. Wheelchair serial number is required. Components shown are for wheelchairs originally ordered with a compact vent and solid back. **NOTE:** Full Sized Vent Tray service parts are currently not available in the field. First time installation of a Full Size Vent Tray requires that the wheelchair be returned to Invacare for assembly. There is not a retrofit kit available in the field for FDX-MCG (Tilt/Recline).

NOTE: A - The Compact Vent Assembly is sold complete. individual components are non-serviceable  
B - Includes items 3-12 and used for 14" - 16" wide chairs  
C - Includes items 3-12 and used for 16" - 20" wide chairs  
D - Includes the Back Cane and items 16 and 17. The 18" High Back Cane Assembly with short grip is used when a Compact Vent Assembly is ordered  
E - Not Shown

NOTE: When item #2 Compact Vent Mounting Hardware kit is required for 20" - 22" wide chairs, order as a "SPECIAL" order.

# Back Cane Push Handle Attachments

## Curve Contoura Seating

**NOTE:** The Back Cane Push Handle Attachments will not assemble to a Tilt and Recline Seating System with extruded canes and Conventional Back

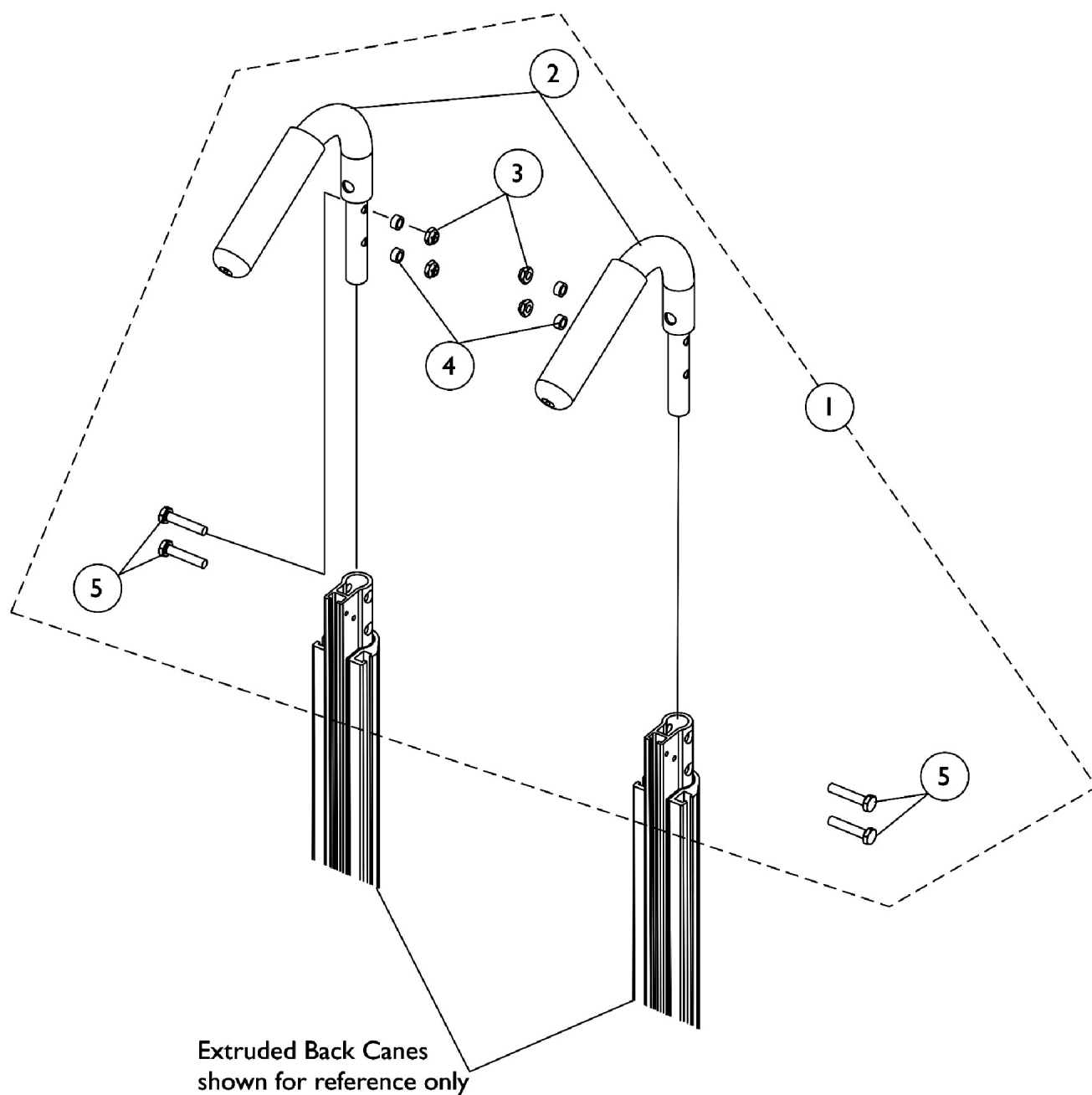

# Back Cane Push Handle Attachments

## Curve Contoura Seating

**NOTE: The Back Cane Push Handle Attachments will not assemble to a Tilt and Recline Seating System with extruded canes and Conventional Back**

Item Number	Note	Part Number	Description	Quantity Per	
				Package	Assembly
1	A	1125706	Kit, Back Cane Push Handle Attachments (Pair)	1	1
2			Attachment, Back Cane Push Handle	1	2
3			Locknut (1/4-20)	1	4
4			NLA - Spacer (1/4 x 3/8 x 3/16")	1	4
5			Screw, Hex Head (1/4-20 x 1-1/4")	1	4
NOTE: A - Includes items 2-5					



# Arm Pads

## Otto Bock

Channel Forearm Pads include all hardware and Instructions for attaching to a wheelchair or Elevating Swivel Unit. Hardware to attach a Hand Pad to the Channel Forearm Pad comes with the Channel Forearm Pad only. The Channel Forearm Pad hardware is not sold separately.

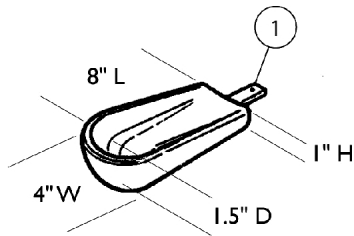

**Small Channel Forearm Pad**  
0020700 ea.

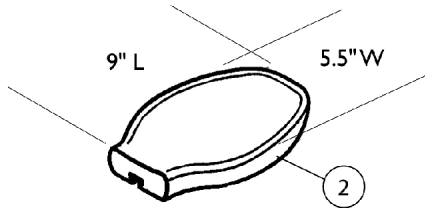

**Flat Hand Pad (Large)**  
0023000 ea.

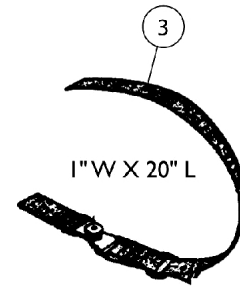

**Hand/Forearm Pad Strap Kit**  
0021700 ea.

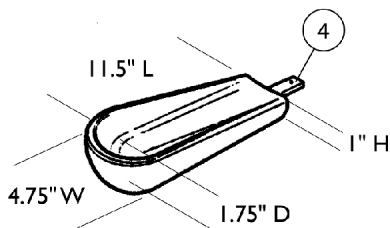

**Medium Channel Forearm Pad**  
0020600 ea.

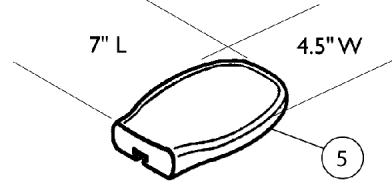

**Flat Hand Pad (Medium)**  
0023300 ea.

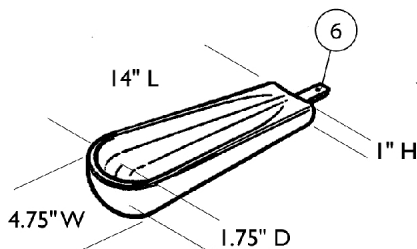

**Large Channel Forearm Pad**  
0020500 ea.

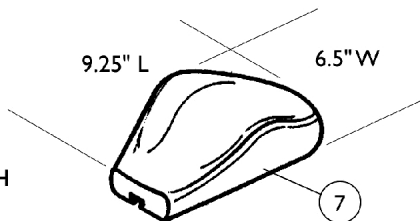

**Palm Extensor Hand Pad**  
Right 0021600  
Left 0021500

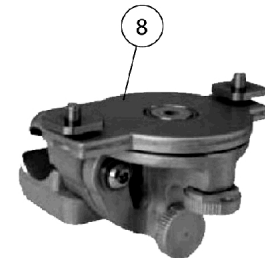

**Elevating Swivel Unit 7/8"**  
Right or Left 1166835

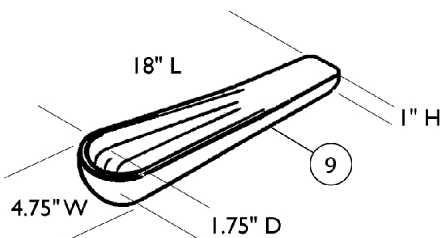

**One Piece Channel Forearm Pad**  
0020400 ea.

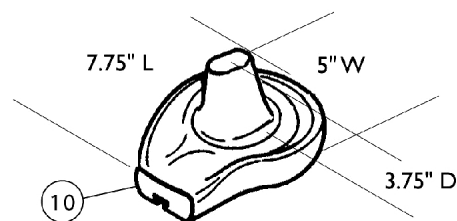

**Cone Hand Pad**  
Right 0164900  
Left 0164800

# Arm Pads

## Otto Bock

**Channel Forearm Pads include all hardware and Instructions for attaching to a wheelchair or Elevating Swivel Unit. Hardware to attach a Hand Pad to the Channel Forearm Pad comes with the Channel Forearm Pad only. The Channel Forearm Pad hardware is not sold separately.**

Item Number	Note	Part Number	Description	Quantity Per	
				Package	Assembly
1		0020700-NLA	NLA - Pad, Small Channel Forearm	1	1
2		0023000-NLA	NLA - Pad, Flat Hand - Large	1	1
3		0021700-NLA	NLA - Kit, Hand/ Forearm Pad Strap	1	1
4		0020600-NLA	NLA - Pad, Medium Channel Forearm	1	1
5		0023300-NLA	NLA - Pad, Flat Hand - Medium	1	1
6		0020500-NLA	NLA - Pad, Large Channel Forearm	1	1
7		0021600-NLA	NLA - Pad, Palm Extensor Hand - Right	1	1
7		0021500-NLA	NLA - Pad, Palm Extensor Hand - Left	1	1
8	A	1166835-NLA	NLA - Unit, Elevating Swivel - Right/Left (7/8")	1	1
9		0020400-NLA	NLA - Pad, One Piece Channel Forearm	1	1
10		0164900-NLA	NLA - Pad, Cone Hand - Right	1	1
10		0164800-NLA	NLA - Pad, Cone Hand - Left	1	1

NOTE: A - 0021400 Unit, Elevating Swivel - Right (7/8") and 0021300 Unit, Elevating Swivel - Left (7/8") are replaced with part number 1166835. The new Unit can be used on the right or left side of the wheelchair.

# Headrest Support Assembly, Tarsys

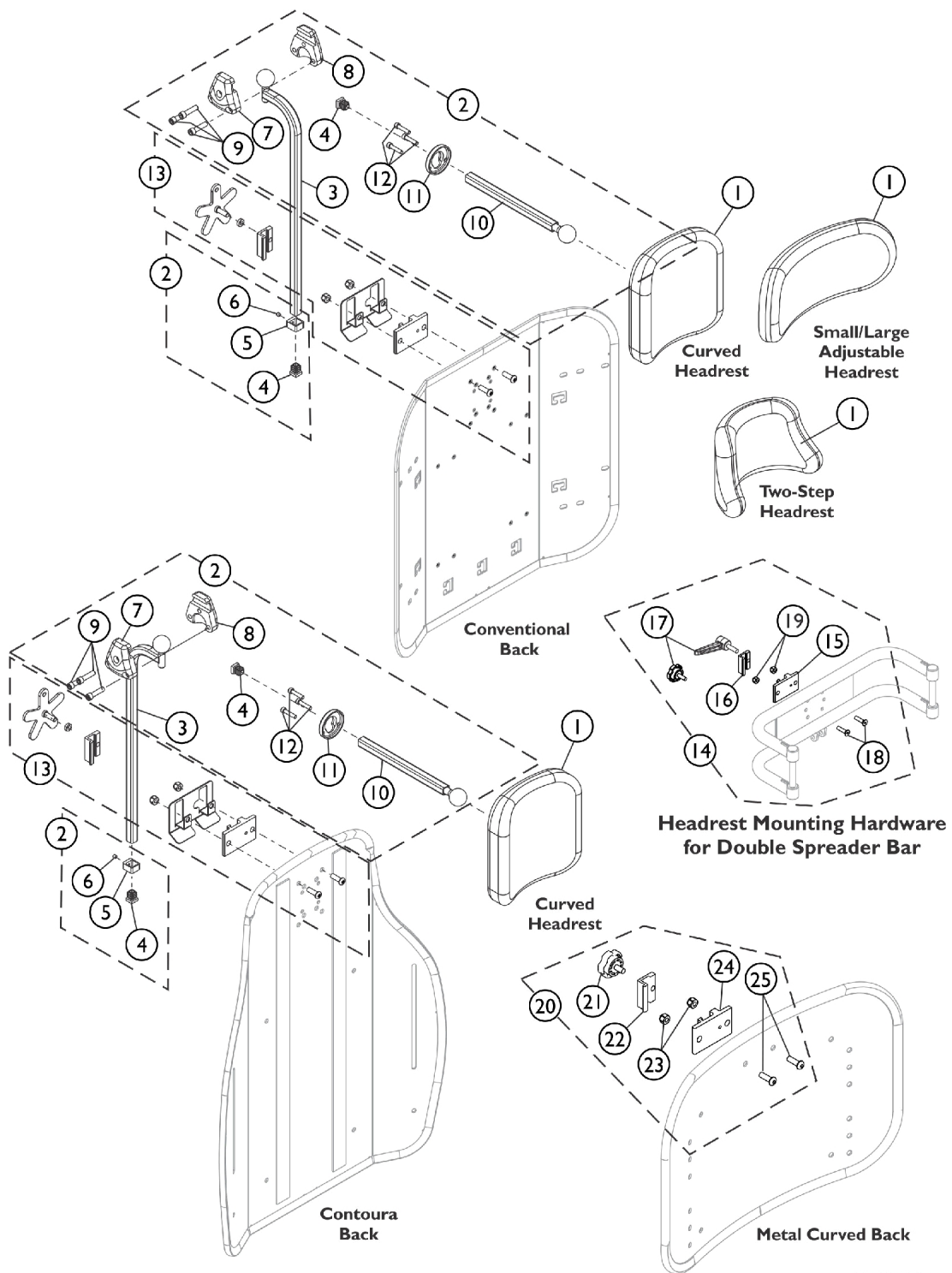

SHEP\_099A

## Headrest Support Assembly, Tarsys

Item Number	Note	Part Number	Description	Quantity Per	
				Package	Assembly
1		0127700	Headrest, Curved (6" W x 7" H)	1	1
1		0128000-NLA	NLA - Headrest, Two-Step (8-1/2" W x 5-1/2" H)	1	1
1		0022600	Kit, Headrest w/ Screws, Adjustable, Small, Otto Bock (9" W x 3-1/2" H)	1	1
1		0022400	Kit, Headrest w/ Screws, Adjustable, Large, Otto Bock (12" W x 6" H)	1	1
2	A	0197024	Fixture Assembly, Offset Support	1	1
3		0271524-NLA	NLA - Tube, Offset Fixture, Black	1	1
4		1077076-NLA	NLA - Plug Button, Square (1/2")	1	2
5		0271124-NLA	NLA - Collar, Offset Fixture Tube	1	1
6		0288606-NLA	NLA - Screw, Set Socket Cup Point (#10-24 x 3/16")	1	1
7		0271224	Half Clamp, Non-Threaded Holes	1	1
8		0271324	Half Clamp, Threaded Holes	1	1
9		1027268	Screw, Allen Head (1/4-20 x 1")	1	3
10		0271424-NLA	NLA - Tube, Fixture Adjustment	1	1
11		0283724-NLA	NLA - Ring, Fixture Clamp	1	1
12		0067006-NLA	NLA - Screw, Cap, Socket Head (#10-32 x 1/2")	1	3
13	B	1124686	Kit, Headrest Mounting Hardware	1	1
14	C,F,G	0273100	Kit, Headrest Clamp, Lever Style	1	1
15	D	0237422-NLA	NLA - Clamp, Small Bottom Half	1	1
16	D	0237522-NLA	NLA - Clamp, Small Top Half	1	1
17		1072439-NLA	NLA - Knob, Adjustment, Black (3/4" L Threads)	1	1
18		0288706-NLA	NLA - Screw, Socket, Flat Head (1/4-20 x 1")	1	2
19		1025736	Locknut (1/4-20)	1	2
20	E	1160332	Kit, Headrest Clamp, Knob Style	1	1
21		1072439-NLA	NLA - Knob, Adjustment, Black (3/4" L Threads)	1	1
22	D	0237522-NLA	NLA - Clamp, Small Top Half	1	1
23		1025736	Locknut (1/4-20)	1	2
24	D	0237422-NLA	NLA - Clamp, Small Bottom Half	1	1
25		1009838	Screw, Socket Button (1/4-20 x 3/4")	1	2

NOTE: A - Includes items 3-12.  
 B - Individual components are not available. The Headrest Mounting Hardware Kit was revised to include a Wire Guard Bracket and is used for Conventional and Contoura Backs. The Headrest Mounting Hardware Kit is also backward compatible in the field.  
 C - Includes items 15-19.  
 D - Clamp is no longer available individually. See Headrest Clamp Mounting Hardware Kit item 14 or 20 depending on Back Style.  
 E - Includes items 21-25. Used on Metal Curved Backs. Hardware can also be used with an Invacare PCS Back.  
 F - Item 17 Adjustment Knob was replaced with an Adjustment Lever. The Lever is not available as a separate part. The knob Part # 1072439 is interchangeable with the Lever.  
 G - Hardware can also be used with an Invacare Personal Back.

# Headrest Support Assembly, Stealth

## CP175/CP275/CP180/CP280

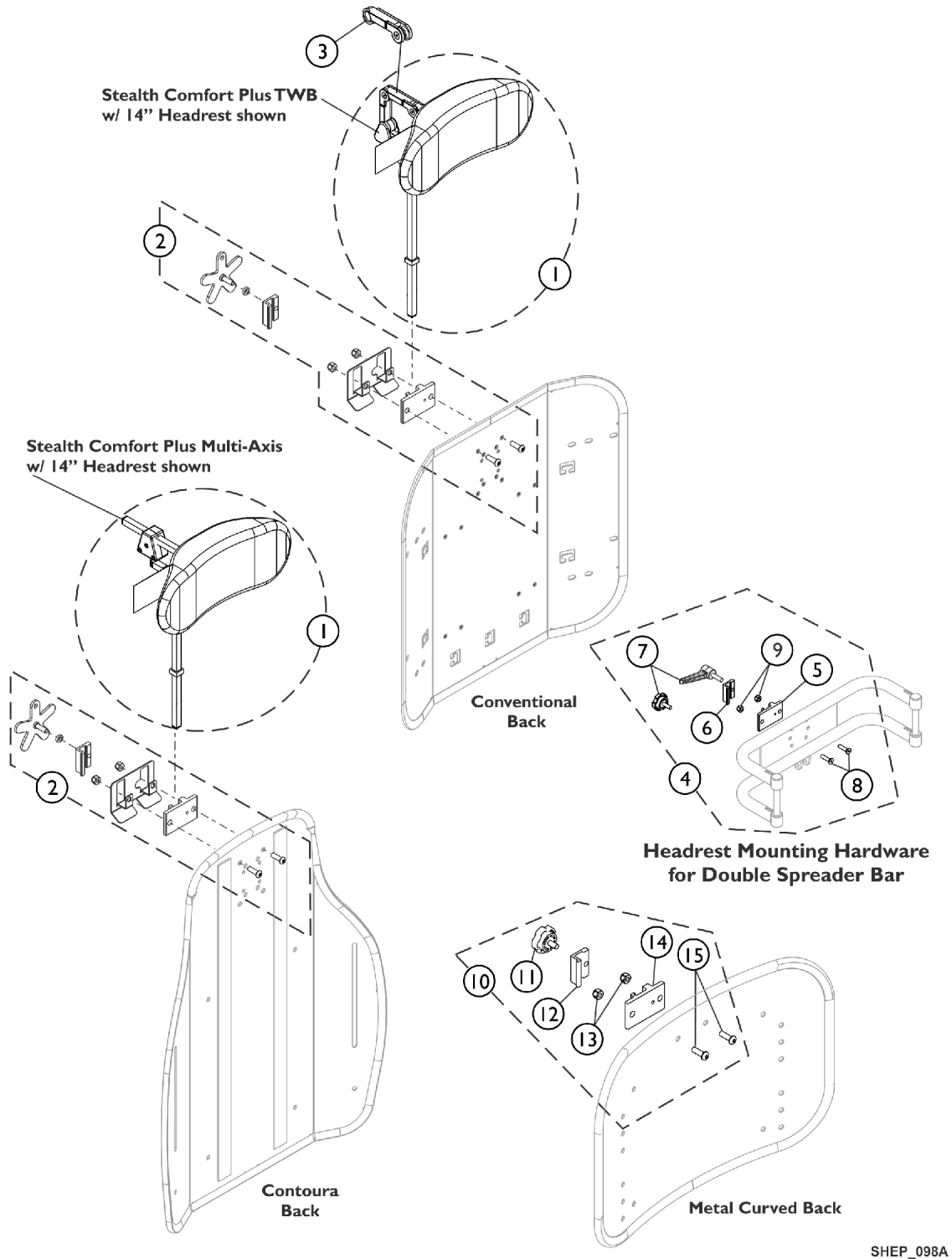

SHEP\_098A

## Headrest Support Assembly, Stealth

### CP175/CP275/CP180/CP280

Item Number	Note	Part Number	Description	Quantity Per	
				Package	Assembly
1	J,A	1127408-NLA	NLA - Kit, Headrest 10" TWB Comfort Plus Stealth (CP280)	1	1
1	J,A	1127409-NLA	NLA - Kit, Headrest 14" TWB Comfort Plus Stealth (CP180)	1	1
1	J,A	1127410-NLA	NLA - Kit, Headrest 10" Multi-Axis Comfort Plus Stealth (CP275)	1	1
1	J,A	1127411-NLA	NLA - Kit, Headrest 14" Multi-Axis Comfort Plus Stealth (CP175)	1	1
2	C	1124686	Kit, Headrest Mounting Hardware	1	1
3	C,D	1127414	Kit, Link Extension Stealth	1	1
4	H,I,B,E	0273100	Kit, Headrest Clamp, Lever Style	1	1
5	G	0237422-NLA	NLA - Clamp, Small Bottom Half	1	1
6	G	0237522-NLA	NLA - Clamp, Small Top Half	1	1
7		1072439-NLA	NLA - Knob, Adjustment, Black (3/4" L Threads)	1	1
8		0288706-NLA	NLA - Screw, Socket, Flat Head (1/4-20 x 1")	1	2
9		1025736	Locknut (1/4-20)	1	2
10	F	1160332	Kit, Headrest Clamp, Knob Style	1	1
11		1072439-NLA	NLA - Knob, Adjustment, Black (3/4" L Threads)	1	1
12	G	0237522-NLA	NLA - Clamp, Small Top Half	1	1
13		1025736	Locknut (1/4-20)	1	2
14	G	0237422-NLA	NLA - Clamp, Small Bottom Half	1	1
15		1009838	Screw, Socket Button (1/4-20 x 3/4")	1	2

**NOTE:** A - The mounting hardware will contain a lever and star knob tightening device. Discard the lever that is provided standard by Stealth and use the star knob designed for the Formula CG systems.

B - Includes items 5-9.

C - Individual components are not available. The Headrest Mounting Hardware Kit was revised to include a Wire Guard Bracket and is used for Conventional and Contoura Backs. The Headrest Mounting Hardware Kit is also backward compatible in the field.

D - Stealth Link Extension used on the Stealth Comfort Plus TWB models only.

E - Item 7 Adjustment Knob was replaced with an Adjustment Lever. The Lever is not available as a separate part. The knob Part # 1072439 is interchangeable with the Lever.

F - Includes items 11-15. Used for Metal Curved Backs. Hardware can also be used with an Invacare/Matrux PCS Back.

G - Clamp is no longer available individually. See Headrest Clamp Mounting Hardware Kit item 4 or 10 depending on Back Style or Double Spreader Bar application.

H - Hardware can also be used with an Invacare/Matrux Personal Back, Matrux PB Posture Back and Matrux Elite Backs.

I - For Matrux Elite Backs, item #4 Headrest Clamp Kit attaches to an Adapter Plate that is only included with the Adapter Plate Kit model numbers EHRA-S, EHRA-M or EHRA-L. Refer to the Matrux Rehab Seating and Positioning Pricelist for additional information.

J - Stealth Headrest No Longer Available. See page titled "Headrest Support Assembly - Matrux Elan MEHSP-10, 14" for replacement.

# Headrest Support Assembly - Matrx Elan (MEHSP-10,14)

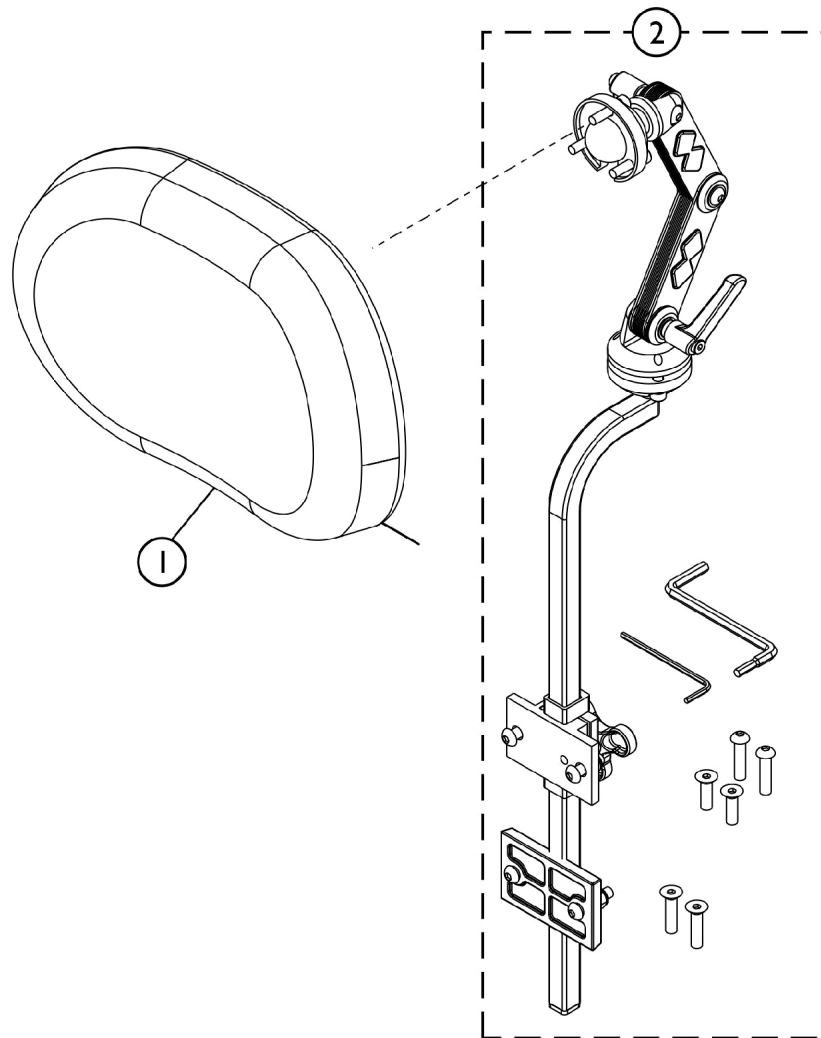

SHEP\_262A

Item Number	Note	Part Number	Description	Quantity Per	
				Package	Assembly
1	A	60102830	Kit, Matrx Elan Standard Headrest Pad (10" W)	1	1
1	B	60102833	Kit, Matrx Elan Standard Headrest Pad (14" W)	1	1
2	C	60102826	Kit, Elan Multi-Axis Articulating Headrest Mounting Hardware	1	1
NOTE: A - For model MEHSP-10 B - For model MEHSP-14 C - For model MEMAH					

# Lateral Support Assembly, Tarsys TMSLM/TMSLL

## Curved Back CGT/CGTE & (CGT/CGTE w/ BPO Option)

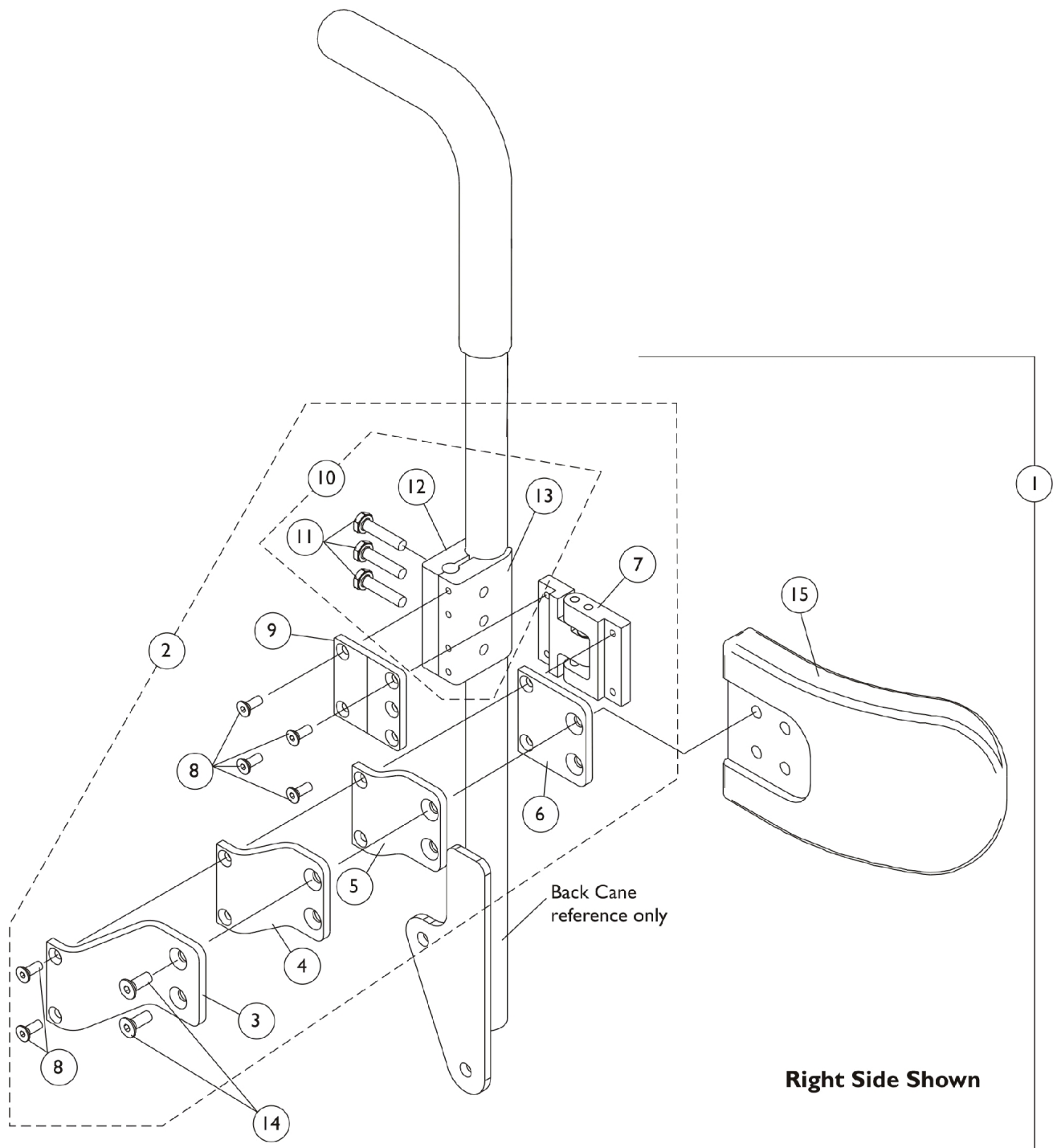



# Lateral Support Assembly, Tarsys TMSLM/TMSLL

## Curved Back CGT/CGTE & (CGT/CGTE w/ BPO Option)

Item Number	Note	Part Number	Description	Quantity Per	
				Package	Assembly
1	A	1107298	Kit, Swingaway Lateral Support Assemblies w/ Medium Pads (Pair)	1	1
3			Bracket, Extension Offset, Black (2")	1	2
4			NLA - Bracket, Extension Offset, Black (1")	1	2
5			NLA - Bracket, Extension Offset, Black (1/2")	1	2
6			Bracket, Flush Mount, Black	1	2
7			NLA - Bracket, Swingaway, Cane Clamp, Black - Right	1	1
7			NLA - Bracket, Swingaway, Cane Clamp, Black - Left	1	1
8			NLA - Screw, Socket Flat Head (#10-32 x 1/2")	1	12
9			NLA - Bracket, Mounting, Black	1	2
11			NLA - Screw, Hex Head (1/4-20 x 1-1/8")	1	6
12			Half Clamp, Non-Threaded Holes	1	2
13			NLA - Half Clamp, Threaded Holes	1	2
14			Screw, Socket Flat Head (1/4-20 x 1/2")	1	4
15			Pad, Lateral Support - Medium (6" W x 4" H)	1	2
1	A	1107299	Kit, Swingaway Lateral Support Assemblies w/ Large Pads (Pair)	1	1
3			Bracket, Extension Offset, Black (2")	1	2
4			NLA - Bracket, Extension Offset, Black (1")	1	2
5			NLA - Bracket, Extension Offset, Black (1/2")	1	2
6			Bracket, Flush Mount, Black	1	2
7			NLA - Bracket, Swingaway, Cane Clamp, Black - Right	1	1
7			NLA - Bracket, Swingaway, Cane Clamp, Black - Left	1	1
8			NLA - Screw, Socket Flat Head (#10-32 x 1/2")	1	12
9			NLA - Bracket, Mounting, Black	1	2
11			NLA - Screw, Hex Head (1/4-20 x 1-1/8")	1	6
12			Half Clamp, Non-Threaded Holes	1	2
13			NLA - Half Clamp, Threaded Holes	1	2
14			Screw, Socket Flat Head (1/4-20 x 1/2")	1	4
15			Pad, Lateral Support - Large (6" W x 5" H)	1	2
2	B	1107245	Kit, Swingaway Bracket Assembly with Offset Brackets, Cane Clamp - Right	1	1
3			Bracket, Extension Offset, Black (2")	1	1
4			NLA - Bracket, Extension Offset, Black (1")	1	1
5			NLA - Bracket, Extension Offset, Black (1/2")	1	1
6			Bracket, Flush Mount, Black	1	1
7			NLA - Bracket, Swingaway, Cane Clamp, Black - Right	1	1
8			NLA - Screw, Socket Flat Head (#10-32 x 1/2")	1	6
9			NLA - Bracket, Mounting, Black	1	1
11			NLA - Screw, Hex Head (1/4-20 x 1-1/8")	1	3

# Lateral Support Assembly, Tarsys TMSLM/TMSLL

## Curved Back CGT/CGTE & (CGT/CGTE w/ BPO Option)

Item Number	Note	Part Number	Description	Quantity Per	
				Package	Assembly
12	B	1107246	Half Clamp, Non-Threaded Holes	1	1
13			NLA - Half Clamp, Threaded Holes	1	1
2			Kit, Swingaway Bracket Assembly with Offset Brackets, Cane Clamp - Left	1	1
3			Bracket, Extension Offset, Black (2")	1	1
4			NLA - Bracket, Extension Offset, Black (1")	1	1
5			NLA - Bracket, Extension Offset, Black (1/2")	1	1
6			Bracket, Flush Mount, Black	1	1
7			NLA - Bracket, Swingaway, Cane Clamp, Black - Left	1	1
8			NLA - Screw, Socket Flat Head (#10-32 x 1/2")	1	6
9			NLA - Bracket, Mounting, Black	1	1
11	C	1107117	NLA - Screw, Hex Head (1/4-20 x 1-1/8")	1	3
12			Half Clamp, Non-Threaded Holes	1	1
13			NLA - Half Clamp, Threaded Holes	1	1
10			Kit, Lateral Support Mounting Hardware	1	1
11			NLA - Screw, Hex Head (1/4-20 x 1-1/8")	1	3
12			Half Clamp, Non-Threaded Holes	1	1
13			NLA - Half Clamp, Threaded Holes	1	1
NOTE: A - Includes items 3-9 and 11-15 B - Includes items 3-9 and 11-13 C - Includes items 11-13					

# Lateral Support Assembly, Stealth TWB-RPR/TWB-RPRL

## Curved Back CGT/CGTE & (CGT/CGTE w/ BPO Option)

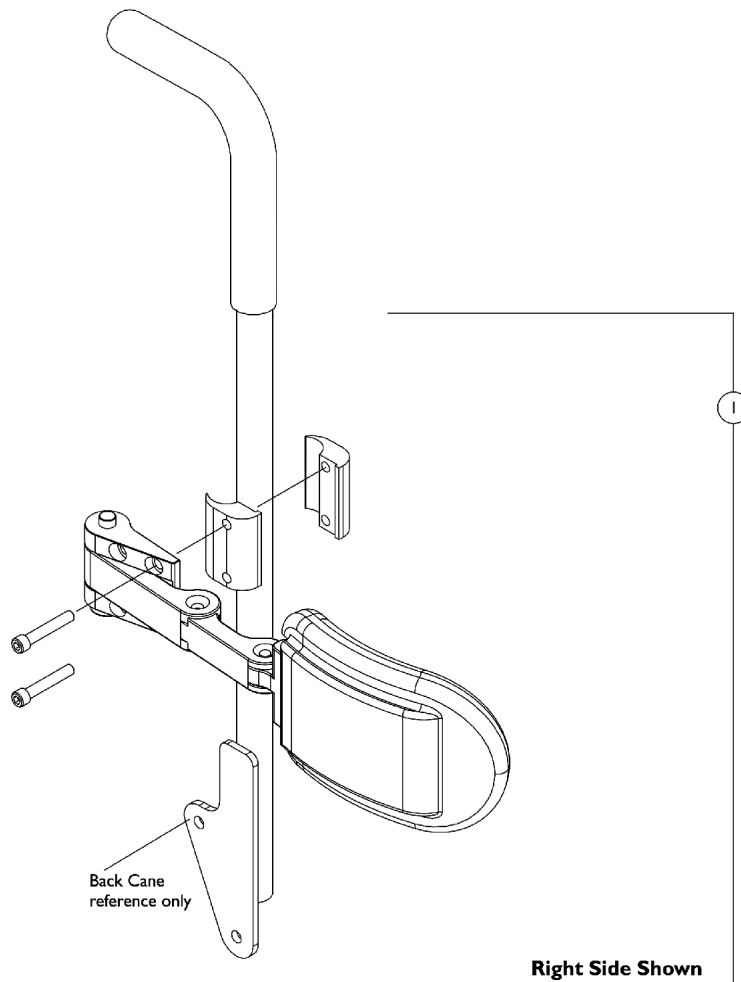

Item Number	Note	Part Number	Description	Quantity Per	
				Package	Assembly
1	A	1125826	Kit, Swingaway Lateral Support Assemblies w/ Medium Pads (5" W x 3" H), Stealth (TWB-RPR) (Pair)	1	1
1	A	1125823-NLA	NLA - Kit, Swingaway Lateral Support Assemblies w/ Large Pads (6" W x 4" H), Stealth (TWB-RPRL) (Pair)	1	1

NOTE: A - Individual components are not available

# Lateral Support Assembly, Tarsys TMSLM/TMSLL

## Conventional CGTR/CGTRE & CGTR/CGTR w/ BPO Option

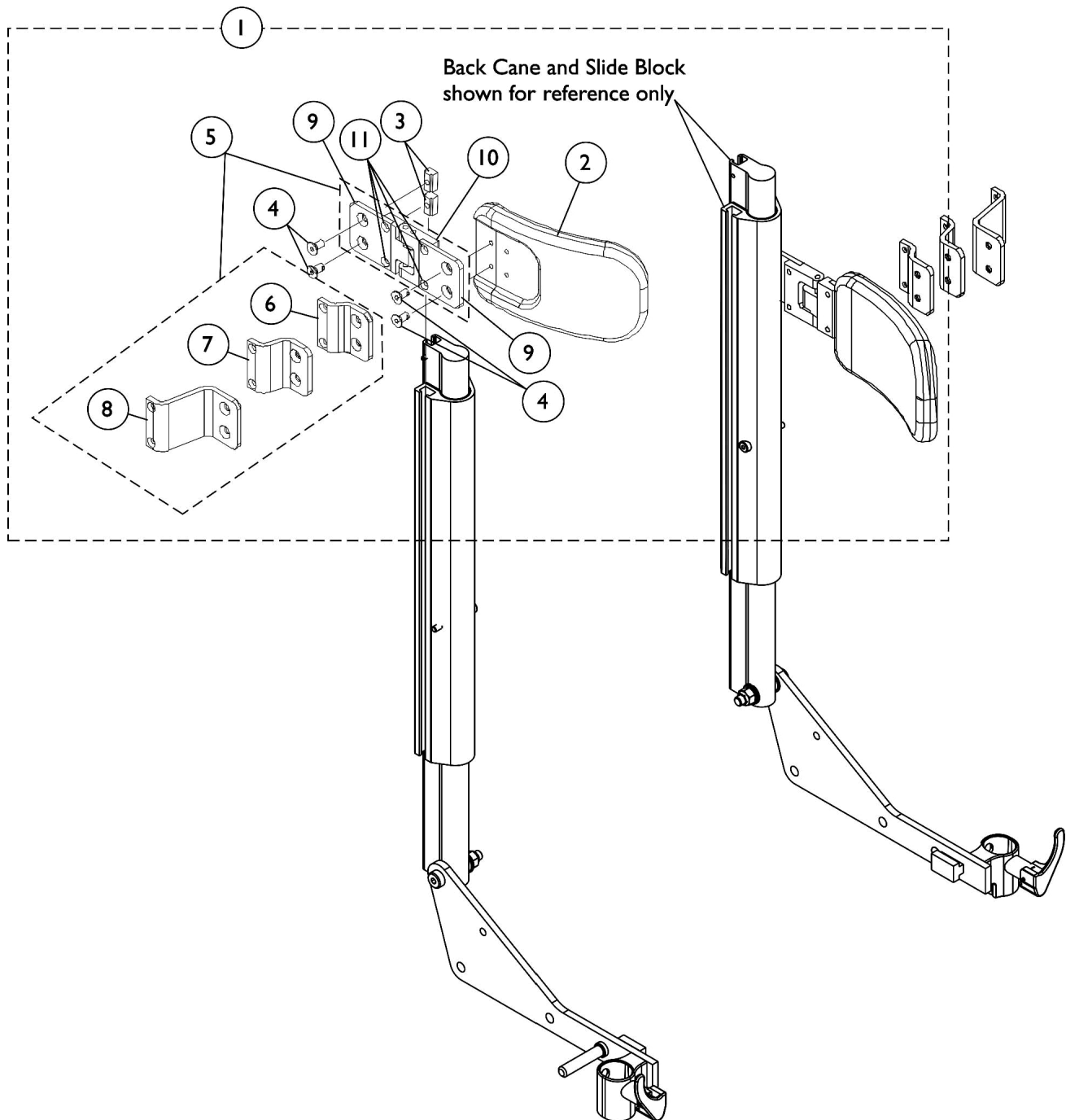

# Lateral Support Assembly, Tarsys TMSLM/TMSLL

## Conventional CGTR/CGTRE & CGTR/CGTR w/ BPO Option

Item Number	Note	Part Number	Description	Quantity Per	
				Package	Assembly
1	A	1090200	Kit, Swingaway Lateral Support Assembly w/ Medium Pads (Pair)	1	1
2			Pad, Lateral Support - Medium (6" W x 4" H)	1	2
3			T-Nut (1/4-20)	1	4
4			Screw, Socket Flat Head (1/4-20 x 1/2")	1	8
6			NLA - Bracket, Extension Offset, Black (1/2")	1	2
7			NLA - Bracket, Extension Offset, Black (1")	1	2
8			Bracket, Extension Offset, Black (2")	1	2
9			Bracket, Flush Mount, Black	1	4
10			Bracket, Swingaway - Right	1	1
10			NLA - Bracket, Swingaway - Left	1	1
11			NLA - Screw, Socket Flat Head (#10-32 x 1/2")	1	8
1	A	1090201	Kit, Swingaway Lateral Support Assembly w/ Large Pads (Pair)	1	1
2			Pad, Lateral Support - Large (6" W x 5" H)	1	2
3			T-Nut (1/4-20)	1	4
4			Screw, Socket Flat Head (1/4-20 x 1/2")	1	8
6			NLA - Bracket, Extension Offset, Black (1/2")	1	2
7			NLA - Bracket, Extension Offset, Black (1")	1	2
8			Bracket, Extension Offset, Black (2")	1	2
9			Bracket, Flush Mount, Black	1	4
10			Bracket, Swingaway - Right	1	1
10			NLA - Bracket, Swingaway - Left	1	1
11			NLA - Screw, Socket Flat Head (#10-32 x 1/2")	1	8
5	B	1090198	Kit, Swingaway Bracket Assembly w/ Offset Brackets - Right	1	1
6			NLA - Bracket, Extension Offset, Black (1/2")	1	1
7			NLA - Bracket, Extension Offset, Black (1")	1	1
8			Bracket, Extension Offset, Black (2")	1	1
9			Bracket, Flush Mount, Black	1	2
10			Bracket, Swingaway - Right	1	1
11			NLA - Screw, Socket Flat Head (#10-32 x 1/2")	1	4
5		1090199	Kit, Swingaway Bracket Assembly w/ Offset Brackets - Left	1	1
6			NLA - Bracket, Extension Offset, Black (1/2")	1	1
7			NLA - Bracket, Extension Offset, Black (1")	1	1
8			Bracket, Extension Offset, Black (2")	1	1
9			Bracket, Flush Mount, Black	1	2
10			NLA - Bracket, Swingaway - Left	1	1
11			NLA - Screw, Socket Flat Head (#10-32 x 1/2")	1	4

NOTE: A - Includes items 2-4 and 6-11  
B - Includes items 6-11

# Lateral Support Assembly, Stealth TWB-TPR/TWB-TPRL

## Conventional CGTR/CGTRE & CGTR/CGTR w/ BPO Option

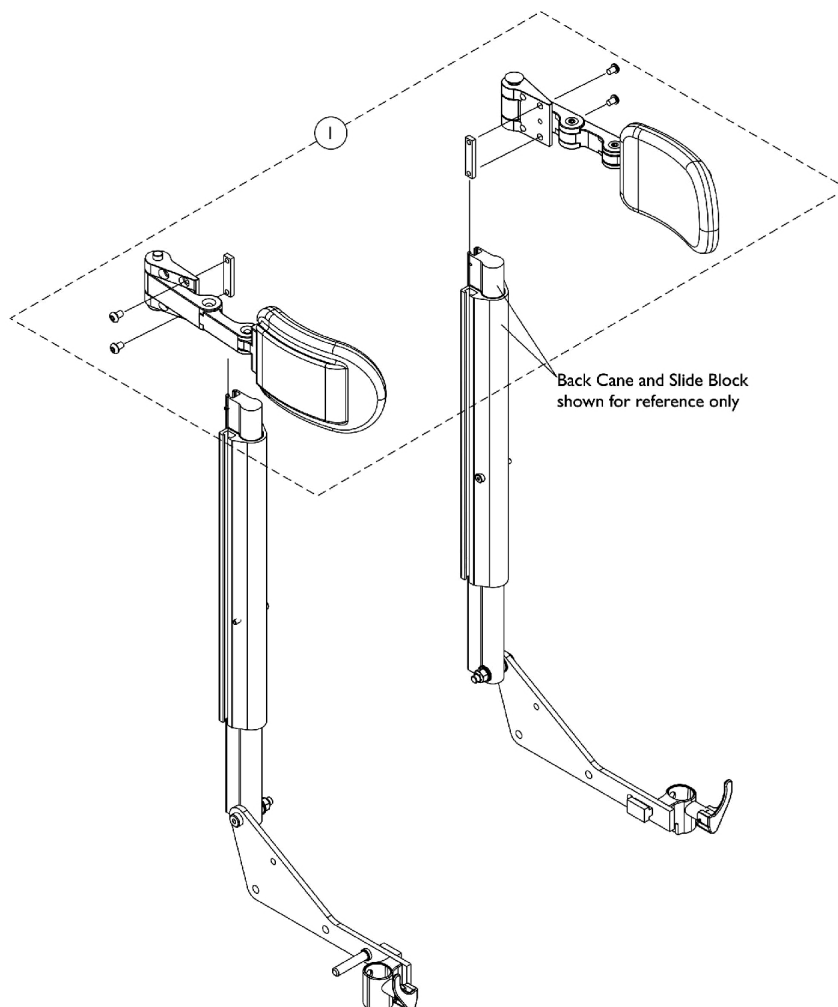

Item Number	Note	Part Number	Description	Quantity Per	
				Package	Assembly
1	A	1125825	Kit, Swingaway Lateral Support Assembly w/ Medium Pads (5" W x 3" H), Stealth (TWB-TPR) (Pair)	1	1
1	A	1125821	Kit, Swingaway Lateral Support Assembly w/ Large Pads (6" W x 4" H), Stealth (TWB-TPRL) (Pair)	1	1

NOTE: A - Individual components are not available

# Lateral Support Assembly, Tarsys CSLM/CSLL

## Curve Contoura Seating

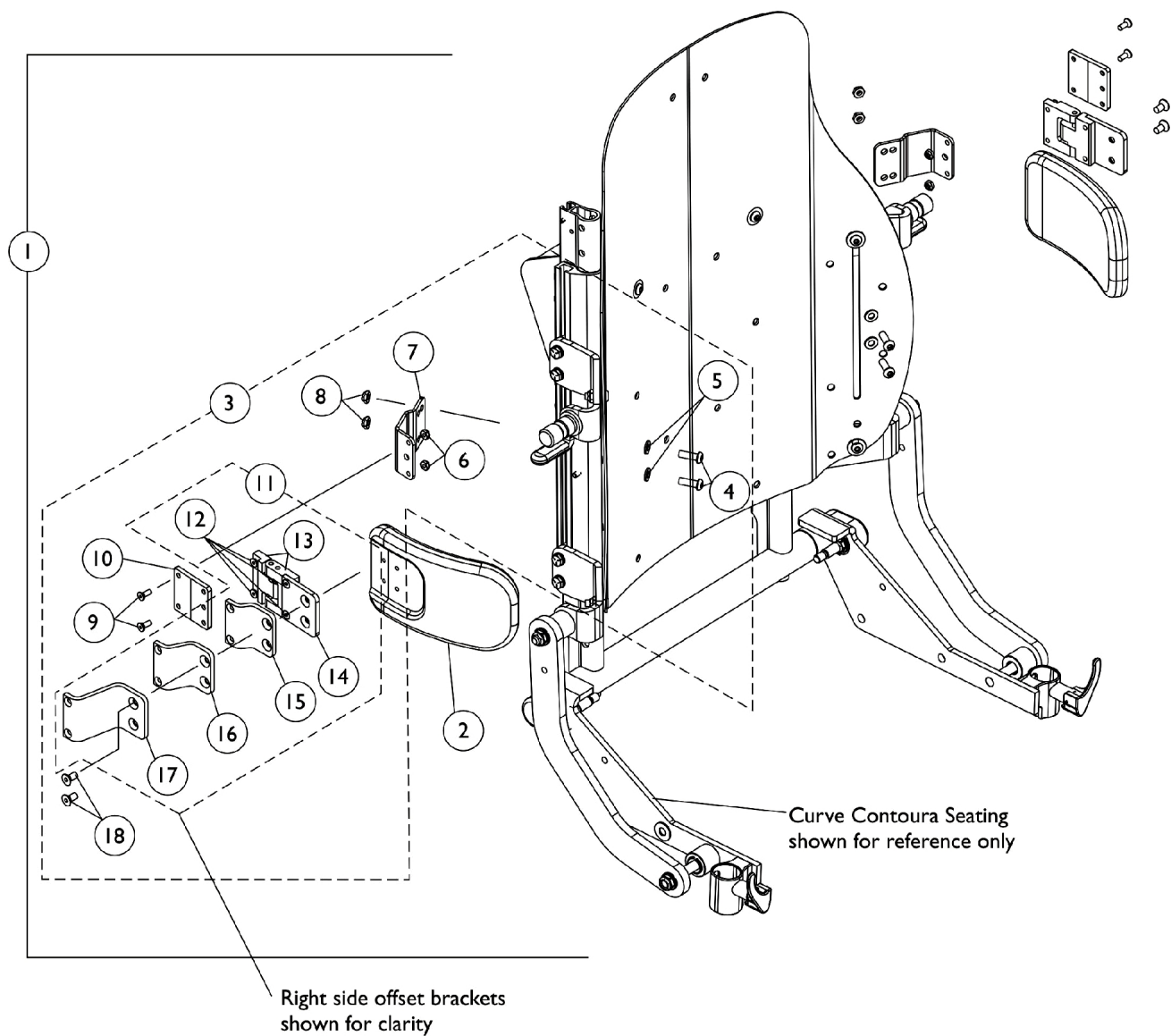

# Lateral Support Assembly, Tarsys CSLM/CSLL

## Curve Contoura Seating

Item Number	Note	Part Number	Description	Quantity Per	
				Package	Assembly
1	A	1128353	Kit, Lateral Support Assemblies w/ Medium Pads (Pair)	1	1
2			Pad, Lateral Support - Medium (6" W x 4" H)	1	2
4			Screw, Socket Button (1/4-20 x 3/4")	1	4
5			Washer (1/4 x 1/2 x 1/16")	1	4
6			Locknut (#10-32)	1	4
7			Bracket, Positioning Strap, Black	1	2
8			Locknut (1/4-20)	1	4
9			NLA - Screw, Socket Flat Head (#10-32 x 1/2")	1	4
10			NLA - Bracket, Mounting, Black	1	2
12			NLA - Screw, Socket Flat Head (#10-32 x 1/2")	1	4
13			Bracket, Swingaway - Right	1	1
13			NLA - Bracket, Swingaway - Left	1	1
14			Bracket, Flush Mount, Black	1	2
15			NLA - Bracket, Extension Offset, Black (1/2")	1	2
16			NLA - Bracket, Extension Offset, Black (1")	1	2
17			Bracket, Extension Offset, Black (2")	1	2
18			Screw, Socket Flat Head (1/4-20 x 1/2")	1	4
1	A	1128354	Kit, Lateral Support Assemblies w/ Large Pads (Pair)	1	1
2			Pad, Lateral Support - Large (6" W x 5" H)	1	2
4			Screw, Socket Button (1/4-20 x 3/4")	1	4
5			Washer (1/4 x 1/2 x 1/16")	1	4
6			Locknut (#10-32)	1	4
7			Bracket, Positioning Strap, Black	1	2
8			Locknut (1/4-20)	1	4
9			NLA - Screw, Socket Flat Head (#10-32 x 1/2")	1	4
10			NLA - Bracket, Mounting, Black	1	2
12			NLA - Screw, Socket Flat Head (#10-32 x 1/2")	1	4
13			Bracket, Swingaway - Right	1	1
13			NLA - Bracket, Swingaway - Left	1	1
14			Bracket, Flush Mount, Black	1	2
15			NLA - Bracket, Extension Offset, Black (1/2")	1	2
16			NLA - Bracket, Extension Offset, Black (1")	1	2
17			Bracket, Extension Offset, Black (2")	1	2
18			Screw, Socket Flat Head (1/4-20 x 1/2")	1	4
3	B	1125780	Kit, Lateral Support Mounting Hardware (Pair)	1	1
4			Screw, Socket Button (1/4-20 x 3/4")	1	4
5			Washer (1/4 x 1/2 x 1/16")	1	4
6			Locknut (#10-32)	1	4
7			Bracket, Positioning Strap, Black	1	2
8			Locknut (1/4-20)	1	4
9			NLA - Screw, Socket Flat Head (#10-32 x 1/2")	1	4



# Lateral Support Assembly, Tarsys CSLM/CSLL

## Curve Contoura Seating

Item Number	Note	Part Number	Description	Quantity Per	
				Package	Assembly
10			NLA - Bracket, Mounting, Black	1	2
12			NLA - Screw, Socket Flat Head (#10-32 x 1/2")	1	4
13			Bracket, Swingaway - Right	1	1
13			NLA - Bracket, Swingaway - Left	1	1
14			Bracket, Flush Mount, Black	1	2
15			NLA - Bracket, Extension Offset, Black (1/2")	1	2
16			NLA - Bracket, Extension Offset, Black (1")	1	2
17			Bracket, Extension Offset, Black (2")	1	2
18			Screw, Socket Flat Head (1/4-20 x 1/2")	1	4
11	C	1090198	Kit, Swingaway Bracket Assembly w/ Offset Brackets - Right	1	1
12			NLA - Screw, Socket Flat Head (#10-32 x 1/2")	1	4
13			Bracket, Swingaway - Right	1	1
14			Bracket, Flush Mount, Black	1	2
15			NLA - Bracket, Extension Offset, Black (1/2")	1	1
16			NLA - Bracket, Extension Offset, Black (1")	1	1
17			Bracket, Extension Offset, Black (2")	1	1
11	C	1090199	Kit, Swingaway Bracket Assembly w/ Offset Brackets - Left	1	1
12			NLA - Screw, Socket Flat Head (#10-32 x 1/2")	1	4
13			NLA - Bracket, Swingaway - Left	1	1
14			Bracket, Flush Mount, Black	1	2
15			NLA - Bracket, Extension Offset, Black (1/2")	1	1
16			NLA - Bracket, Extension Offset, Black (1")	1	1
17			Bracket, Extension Offset, Black (2")	1	1
NOTE: A - Includes items 2, 4-10 and 12-18 B - Includes items 4-10 and 12-18 C - Includes items 12-17					

# Lateral Support Assembly, Stealth TWB-CPR/TWB-CPRL

## Curve Contoura Seating

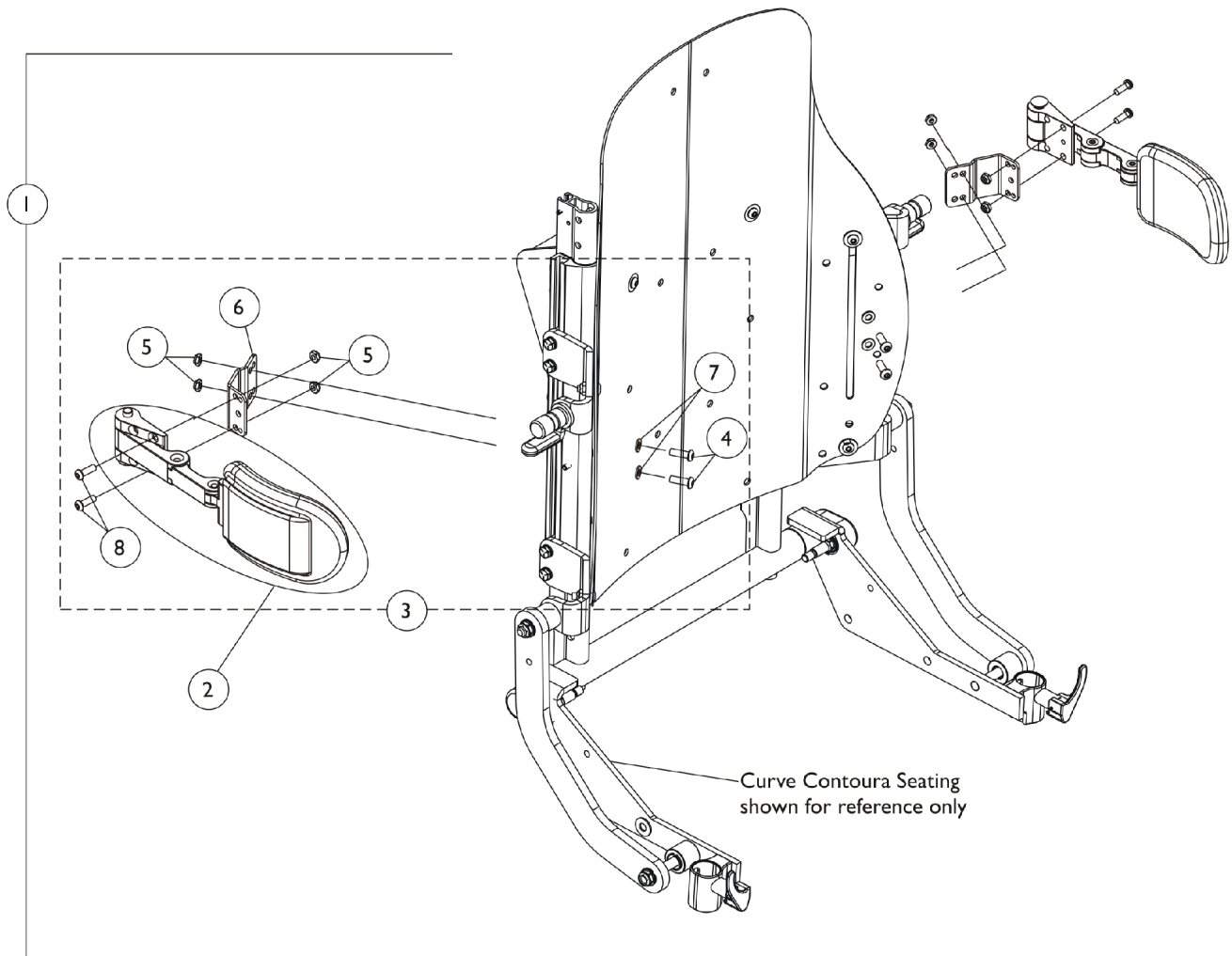

# Lateral Support Assembly, Stealth TWB-CPR/TWB-CPRL

## Curve Contoura Seating

Item Number	Note	Part Number	Description	Quantity Per	
				Package	Assembly
1	A	1128734	Kit, Swingaway Lateral Support Assemblies w/ Medium Pads (5" W x 3" H), Stealth (Pair)	1	1
2			Support, Swingaway Lateral w/ Medium Pads (5" W x 3" H), Stealth (TWB-CPR)	2	2
4			Screw, Socket Button (1/4-20 x 3/4")	1	4
5			Locknut (1/4-20)	1	8
6			Bracket, Positioning Strap, Black	1	2
7			Washer (1/4 x 1/2 x 1/16")	1	4
8			NLA - Screw, Socket Button Head (1/4-20 x 1/2")	1	4
1			A	1128735	Kit, Swingaway Lateral Support Assemblies w/ Large Pads (6" W x 4" H), Stealth (Pair)
2	Support, Swingaway Lateral w/ Large Pads (6" W x 4" H), Stealth (TWB-CPRL)	2			2
4	Screw, Socket Button (1/4-20 x 3/4")	1			4
5	Locknut (1/4-20)	1			8
6	Bracket, Positioning Strap, Black	1			2
7	Washer (1/4 x 1/2 x 1/16")	1			4
8	NLA - Screw, Socket Button Head (1/4-20 x 1/2")	1			4
3	B	1128733			Kit, Swingaway Lateral Support Mounting Hardware, Stealth (Pair)
4			Screw, Socket Button (1/4-20 x 3/4")	1	4
5			Locknut (1/4-20)	1	8
6			Bracket, Positioning Strap, Black	1	2
7			Washer (1/4 x 1/2 x 1/16")	1	4
8			NLA - Screw, Socket Button Head (1/4-20 x 1/2")	1	4
NOTE: A - Includes items 2 and 4-8 B - Includes items 4-8					

# Adductors

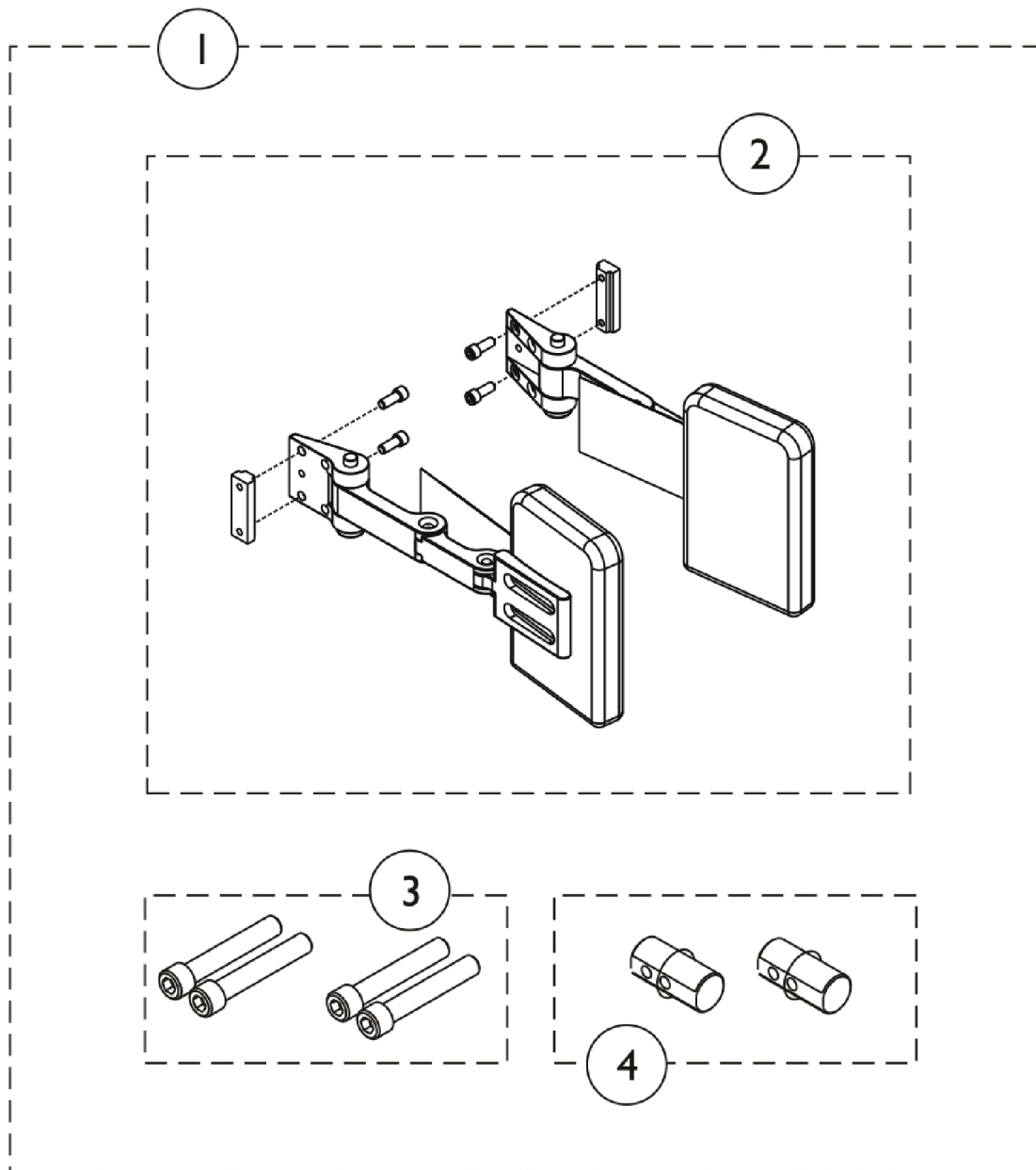

## Adductors

Item Number	Note	Part Number	Description	Quantity Per	
				Package	Assembly
1	A	1164876	Kit, Universal Stealth Adductor w/ Hardware Retrofit (4" W x 4" H) (Pair)	1	1
2	A	1164877	NLA - Adductor w/ Hardware (4" W x 4" H) (Pair)	1	1
3			Screw, Socket Head Cap w/ Patch (1/4-20 x 1-1/2")	1	4
4			Plug, Support	1	2
1			Kit, Universal Stealth Adductor w/ Hardware Retrofit (4" W x 6" H) (Pair)	1	1
2			NLA - Adductor w/ Hardware (4" W x 6" H) (Pair)	1	1
3			Screw, Socket Head Cap w/ Patch (1/4-20 x 1-1/2")	1	4
4			Plug, Support	1	2
NOTE: A - Includes items 2-4. Not all hardware will be used for all configurations. Parts maybe necessary depending on product configuration					

## Seat and Chest Positioning Straps without Mounting Hardware

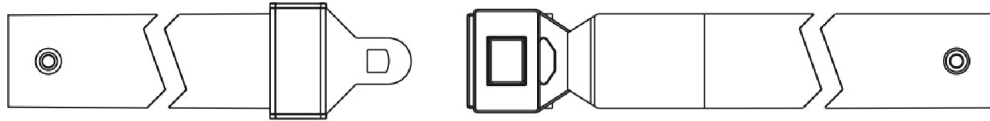

**Auto Style Push Button Buckle**

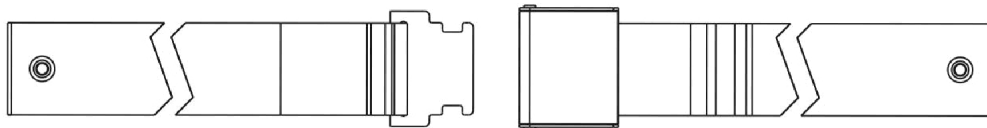

**Airline Style Buckle Positioning Strap**

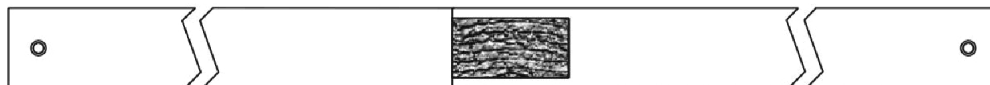

**Hook and Loop Style Buckle Positioning Strap**

# Seat and Chest Positioning Straps without Mounting Hardware

## Auto Style Push Button

Chair Width	Part Number	Seat/Chest Positioning Strap w/ Auto Style Buckle Length (Eyelet to Eyelet)
12" - 13" Wide	1036527	33" L
14" - 19" Wide	1004310	48" L
20" - 22" Wide	1034625	61" L

## Airline Style

Chair Width	Part Number	Seat/Chest Positioning Strap w/ Airline Style Buckle Length (Eyelet to Eyelet)
16" - 19" Wide	TAGTS1034751-NLA	46" L
20" - 22" Wide	1034752-NLA See Note(s) A	61" L
NOTE: A - 1034752 Airline Buckle Style is No Longer Available. Use Auto Style part number 1034625 as a replacement.		

## Hook and Loop Style

Chair Width	Part Number	Seat/Chest Positioning Strap w/ Hook and Loop Style Buckle Length (Eyelet to Eyelet)
12" - 15" Wide	1034744 See Note(s) A	45" L
16" - 22" Wide	1034745 See Note(s) A	61" L
NOTE: A - Hook and Loop Style Positioning Straps for power chairs is used for chest positioning only.		

# Seat and Chest Positioning Straps Mounting Hardware

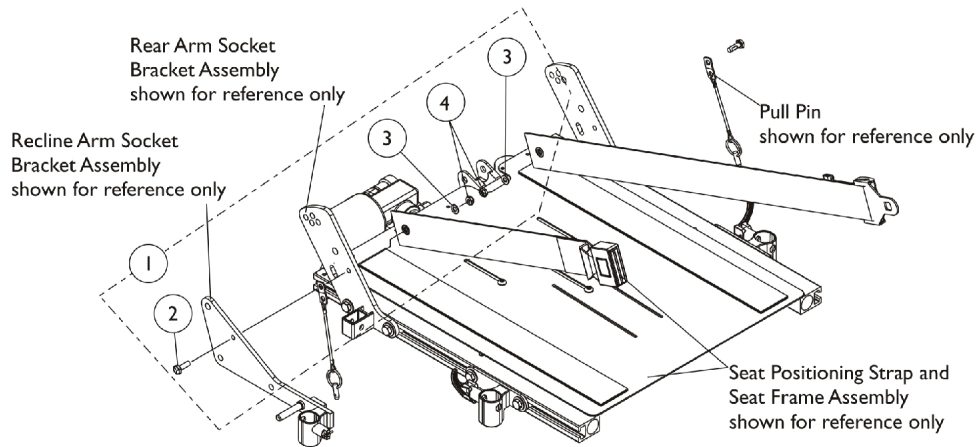

**Seat Positioning Strap Mounting Hardware  
(All Systems)**

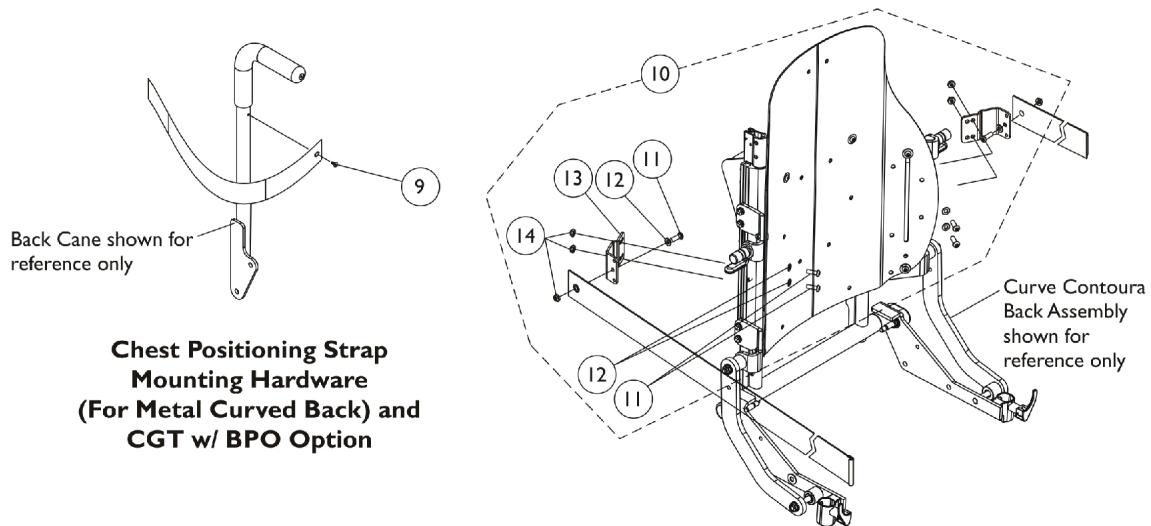

**Chest Positioning Strap Mounting Hardware  
(For Metal Curved Back) and  
CGT w/ BPO Option**

**Chest Positioning Strap Mounting Hardware  
(For Curve Contoura Seating)**

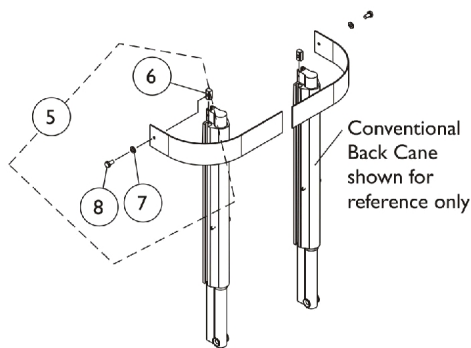

**Chest Positioning Strap Mounting Hardware  
(For Conventional Recline)**



## Seat and Chest Positioning Straps Mounting Hardware

Item Number	Note	Part Number	Description	Quantity Per	
				Package	Assembly
1	A	1124385	Kit, Seat Positioning Strap Mounting Hardware (both LT & RT sides)	1	1
2			Screw, Hex Head w/ Patch (1/4-20 x 3/4")	1	2
3			Washer (1/4 x 1/2 x 1/16")	1	2
4			Locknut (1/4-20)	1	2
5	B	1090212	Kit, Chest Positioning Strap Mounting Hardware For Conventional Seating	1	1
6			T-Nut (1/4-20)	1	2
7			Washer (1/4 x 23/32 x 1/16")	1	2
8			Screw, Hex Head w/ Patch (1/4-20 x 1/2")	1	2
9	C	1026298	Package, Screw with Washer (#10 x 7/8") (Pair)	2	1
10	D	1125798	Kit, Chest Positioning Strap's Mounting Hardware For Contoura Seating (both LT & RT sides)	1	1
11			Screw, Socket Button (1/4-20 x 3/4")	1	6
12			Washer (1/4 x 1/2 x 1/16")	1	6
13			Bracket, Positioning Strap, Black	1	2
14			Locknut (1/4-20)	1	6
NOTE: A - Includes items 2-4 B - Includes items 6-8 C - Used for Metal Curve Back and CGT with BPO Option D - Includes items 11-14					

Invacare Corporation

[www.invacare.com](http://www.invacare.com)



***Yes, you can.***

One Invacare Way  
Elyria, Oh USA  
44036-2125  
800-333-6900

Technical Support  
800-832-4707  
Customer Service  
800-333-6900

Literature Orders  
800-333-6900

© 2022 Invacare Corporation. All rights reserved. Republication, duplication or modification in whole or in part is prohibited without prior written permission from Invacare. Trademarks are identified by ™ and ®. All trademarks are owned by or licensed to Invacare Corporation or its subsidiaries unless otherwise noted.  
(Revised 11/01/22)

Form No. 10-075